

AQUACULTURE AND FORESHORE LICENCE APPLICATION FORM, for purposes of
FISHERIES (AMENDMENT) ACT, 1997 and FORESHORE ACT, 1933

NB: The accompanying Guidance Notes should be read before completing this form.

Note: Details provided in Parts 1 and 2 will be made available for public inspection. Details provided in Parts 3 and 4 and any other information supplied will not be released except as may be required by law, including the Freedom of Information Act 1997 as amended.

USE BLOCK CAPITALS IN BLACK INK
PLEASE

For Office Use

Application Ref. No. T04/152.

Date of Receipt (Dept. Stamp):



Type of Applicant (tick one)		
Sole Trader		<input type="checkbox"/>
Partnership		<input type="checkbox"/>
Company		<input checked="" type="checkbox"/>
Co-Operative		<input type="checkbox"/>
Other	Please specify-	<input type="checkbox"/>

PART 1: PRELIMINARY DETAILS

Applicant's Name(s)	<u>OCEANUS FISHING LTD</u>
1.	
Address:	<u>CHELSEA LODGE</u> <u>DUNCANNON</u> <u>NEW ROSS</u> <u>CO WEXFORD</u>
2.	
Address:	
3.	
Address:	
4.	
Address:	

Contact in case of enquiries (if different from above)	
Contact Name	EOIN BATES
Organisation Name (if applicable)	OCEANUS FISHING LTD
Address	Chelsea Lodge Duncannon New Ross Co Wexford

PART 1: PRELIMINARY DETAILS

TYPE OF APPLICATION – please indicate relevant type of application
This Application Form is valid for each type of application - *See Guidance Note 3.1*

(i) Aquaculture Licence	<input checked="" type="checkbox"/>
(ii) Trial Licence	<input type="checkbox"/>
(iii) Foreshore Licence, if Marine Based	<input checked="" type="checkbox"/>
(iv) Review of Aquaculture Licence	<input type="checkbox"/>
(v) Renewal of Aquaculture Licence	<input type="checkbox"/>

TYPE OF AQUACULTURE

See Guidance Note 3.2

Indicate the relevant type of application with a tick.

(i) **MARINE-BASED**

- | | | |
|---|-------------------------------------|--------------------------|
| Finfish | <input type="checkbox"/> | Go to Parts 2.1 and 2.1A |
| Shellfish <i>Subtidal</i> | <input checked="" type="checkbox"/> | Go to Parts 2.2 and 2.2A |
| <i>Intertidal</i> | <input type="checkbox"/> | Go to Parts 2.2 and 2.2A |
| Seaweed/Aquatic Plants/Aquatic Fish Food | <input type="checkbox"/> | Go to Parts 2.3 and 2.3A |

(ii) **LAND-BASED**

- | | | |
|--|---|--------------------------|
| Finfish <input type="checkbox"/> | Shellfish <input type="checkbox"/> | Go to Parts 2.4 and 2.4A |
| Aquatic Plants <input type="checkbox"/> | Aquatic Fish Food <input type="checkbox"/> | Go to Parts 2.4 and 2.4A |

(iii) **TRIAL LICENCE**

- | | |
|--------------------------|---|
| <input type="checkbox"/> | Go to appropriate Parts as above
and to Part 2.5. |
|--------------------------|---|

2.2 MARINE-BASED SHELLFISH AQUACULTURE

When filling out this section refer also to 2.2A and Guidance Note 3.3 for information on Conditions and Documents required with this application type

Proposed Site Location

- (i) Bay: Waterford Estuary
- (ii) County: Waterford / Wexford
- (iii) OS Map No: Maps provided by Brian O'Loan B.I.M.
- (iv) Co-ordinates of Site: (please specify coordinate reference system used e.g. Irish Grid (IG) or Irish Transverse Mercator (ITM) or Latitude/Longitude [in which case specify whether ETRS89 or WG84 etc.]
See attached (back of this page)
- (v) Size of Site (hectares): 87.5 Ha

(vi) Species (common and scientific name) and whether native or non-native species: (see Guidance Notes 3.3.1)

Mussels (Mytilus Edulis)

(vii) Whether production will be sub-tidal or inter-tidal?

Sub-tidal

(viii) Please supply details of (a) source of seed e.g. wild hatchery and location and (b) means of collection and introduction to culture.

East coast / Intertidal rocks / From dedicated mussel seed providers in Ireland

NB Importation of seed into the State or movement of seed within the State requires notification to the Marine Institute as per the Fish Health Authorisation Regulations – See Guidance Notes Section 6

(ix) Method of culture (rope, trestles – intensive; bottom – extensive; other)

Bottom - extensive

(x) Proposed number of lines/ropes/trestles as per site layout drawing

N/A

(xi) Proposed Production Tonnage:

Year 1	Year 2	Year 3	Year 4	Year 5
<u>100</u>	<u>200</u>	<u>500</u>	<u>800</u>	<u>1,000</u>

(xii) (a) Please outline the reasons for site selection:

Good access, good water and seabed
Good growth

(b) If using trestles please outline the physical characteristics of the site which make it suitable for using trestles

(xiii) Is it intended that the product is for direct human consumption or half grown? Please specify

_____ human consumption _____

(xiv) How will the visual impact issues of the flotation devices for the proposed application be addressed?

_____ no structures involved (N/A) _____

(xv) Is the site located in Designated Shellfish Waters Area? (Refer to Guidance Note 3.3.2)

Yes No

If yes give details.

_____ Classified Production Area (B) _____

If no outline the reasons why you believe the site suitable for the proposed aquaculture, notwithstanding its location outside Designated Shellfish Waters Area?

(xvi) Has the area been classified under Food Safety Legislation? (For Bivalve Molluscs) What is the current classification of the area for the proposed species applied for?

_____ Classified Production Area B _____

(xvii) Is the site located in/adjacent to a sensitive area e.g. SPA (Special Protection Area) or SAC (Special Area of Conservation) i.e. a Natura 2000 site? (Refer to Guidance Note 3.3.1- Natura 2000 sites)

_____ Yes, Site was previously assessed by Natura _____

(xviii) Are there known sources of pollution in the vicinity e.g. sewage outfall? Yes / No
If yes please give full details.

_____ Waste water treatment plant in Waterford of very high standard. In the next months a new treatment plant will be installed in Ballyhadar (Waterford) _____

(xix) Methods used to harvest the shellfish and details of any subsequent processing of shellfish

_____ Dredge _____

(xx) Describe any proposed purification facilities to be used: _____ No purification. Sales to France & Holland _____

(xxi) What are the main predators of the species to be cultivated?

Green crab + Star fish

(xxii) Describe the method(s) which will be used to control them

If any issues arise it will be dealt with potting

See Part 2.2A for details of documentation to be included with this application type

2.2A DOCUMENTATION REQUIRED FOR MARINE-BASED SHELLFISH AQUACULTURE

(to be included separately with a Licence Application for a new site or for a renewal or review of an existing Licence)

1. **An appropriate Ordnance Survey Map (recommendation is a map to the Scale of 1:10,000/1:10,560, i.e. equivalent to a six inch map).** Note: The proposed access route to the site from the public road across tidal foreshore must also be shown on the map.
2. **Scale drawing of the structures to be used and the layout of the farm.**
The proposed site drawings must illustrate all site structures above and below the water including mooring blocks. (recommended scales normally 1:100 for structures and 1:200 for layout) (See Guidance Note 3.3.2)
3. **The prescribed application fee (See Guidance Note Section 4)**
4. **If the applicant is a limited Company within the meaning of the Companies Act 1963, as amended, the Certificate of Incorporation and Memorandum and Articles of Association**
5. **If the applicant is a Co-operative, the Certificate of Incorporation and Rules of the Co-operative Society**
6. **Environmental Impact Statement (if required) in certain cases- See Guidance Notes Section 3.3.1**
7. **Alien Species dossier (where required) – See Guidance Notes Section 3.3.1**

NOW COMPLETE PARTS 2.6, 3, 4 AND 5 PLEASE

**2.6 Employment, Qualifications, Experience, etc
TO BE FILLED IN BY ALL AQUACULTURE APPLICANTS**

(i) Please provide details of experience/qualifications of the applicant and any key personnel which are relevant to the aquaculture now proposed:

We come from a family dedicated and involved in the fishing industry for several generations. We have been operating our own boats for the past 5 years, and we currently own 3 boats fishing on the East + 9th East coast. We're also involved in the buy + sell of Shellfish. We are members of the South East Razor Association, where Fern is Secretary, actively promoting a sustainable fishery

- (ii) If a new application please provide details of projected employment creation during first four years of the proposed aquaculture project:
- (iii) In the case of a renewal please provide current and future details:

During the first 2 years we will employ 2 people, 1 full time and 1 part time.
After this time we expect to have 2 people working full time, and 1/2 people working part time.

FULLTIME JOBS

Year 1:	1	Year 2:	1	Year 3:	2	Year 4:	2
---------	---	---------	---	---------	---	---------	---

PART TIME JOBS

Year 1:	1	Year 2:	1	Year 3:	1	Year 4:	1
---------	---	---------	---	---------	---	---------	---

PROJECTED PRODUCTION PLAN



YEAR 1: The first 100 tonnes of seed are planted.

YEAR 2: The second lot of seeds will be planted, for this year we will introduce 200 tonnes of seed between Sites 1 (see application form attached) and 2. As per year 1, once the mussels have reached half-growth in the first site they will be relayed to this site until they've reached full marketable size.

Marketable size of the seeds planted in year 1 will be reached in 18 - 24 Months.
The current average value of 100 tonnes of mussel is €120,000.00

YEAR 3: 500 tonnes of seed to be plated on Sites 1 and 2.

Towards the end of this year the mussels planted in year 2 will have reached full marketable growth, the current value of 200 tonnes is €240,000.00

(22 A)

PART 5: APPLICATION DOCUMENTATION

The following documents are enclosed with this application:

NB: Refer to Guidance Note Section 3.3 – Guidance on Application Documentation

No.	DOCUMENTATION	YES	NO	N/A
1a	An appropriate Ordnance Survey Map (recommendation is a map to the scale of 1:10,000/10:10,560, i.e., equivalent to a six inch map)	✓		
1b	The proposed access route to the site from the public road across tidal foreshore must also be shown			
2a	Scale drawing of the structures to be used (recommended scale normally 1:100 for structures).			✓
2b	Scale drawing of farm layout (recommended scale normally 1:200 for layout)			✓
3	The prescribed application fee	✓		
4	Environmental Impact Statement (EIS), if required			✓
4a	Natura Impact Statement (NIS), if required			✓
5	Water Quality Analysis Report, if appropriate			✓
6	Decision of Planning Authority under the Planning Acts, if required			✓
7	Copy of Licence under Section 4 of the Local Government (Water Pollution) Act, 1977 – Effluent Discharge, if required			✓
8	If the applicant is a limited Company within the meaning of the Companies Act 1963, as amended, a copy of the Certificate of Incorporation and Memorandum and Articles of Association.	✓		
9	If the applicant is a Co-operative, a copy of the Certificate of Incorporation and Rules of the Co-operative Society			✓
10	Integrated Pest Management Plan, if required			✓
11	Alien Species documentation, if required.			✓

PART 5: DECLARATION AND SIGNING

NB: Refer to Guidance Note Section 3.5 and Section 4 - Guidance on Declaration and Signing and Annual Aquaculture and Foreshore Licence Fees

If this is a renewal/review have you met all licence conditions of the existing aquaculture licence? If applicable, explain why you have not complied with all conditions:

N/A

I/We hereby declare the information provided in Parts 1, 2, 3 and 4 above to be true to the best of my/our knowledge and that I am over 18 years of age. I/We enclose an application fee* of € 95-23 with this application.

Signature(s) of Applicant(s):
(Please state capacity of persons signing on behalf of a Company/Co-op)

Li Rln
(DIRECTOR)

Date: 21/6/2019

NB All persons named on this licence application must sign and date this application form. Only the existing licence holder(s) can apply for the renewal/review of an Aquaculture Licence.

*Preferred method of payment is by cheque or bank draft. The fee should be made payable to the Department of Agriculture, Food and the Marine.

Refer to Guidance Note Section 4 - Guidance on Aquaculture and Foreshore Licence Fees

The application form should be forwarded, with the required documents and application fee, to:

**Aquaculture Licensing
Aquaculture & Foreshore Management Division
Department of Agriculture, Food and the Marine
National Seafood Centre
Clonakilty
Co. Cork
P85 TX47**

John Bates 20/6/19

Oceanus_Fishing Ltd_Site_2_Application_ Scale_1in25000



East
saiste

kroe

Crooke

nurch

Castle Holy Well

Geneva Barracks

heen
áithín

Shanaclo

Broomhi

Legend

- OF_Ltd_Site_2_Access
- OF_Ltd_Site_2

2,000 1,000 0 2,000 Meters

Department of Agriculture, Food & the Marine
9 JUL 2019



COORDINATES SITE 2

corner	Easting	Northing	
1	272275	105900	
2	271900	105900	
3	271900	106900	
4	272275	106900	

21/6/19 COM 190119

Oceanus_Fishing Ltd_Site_2_Application_ Scale_1in10560

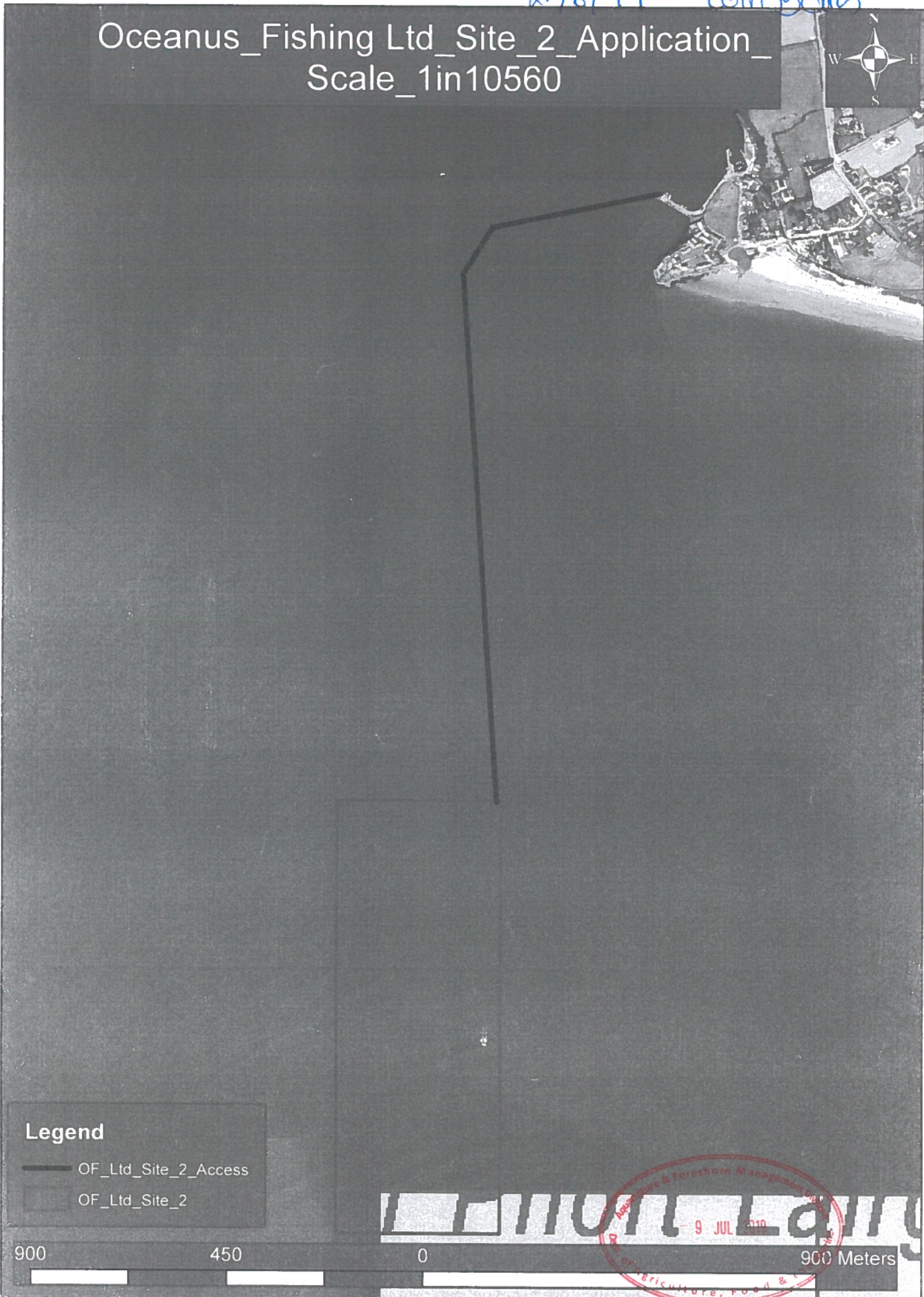

Legend

- OF_Ltd_Site_2_Access
- OF_Ltd_Site_2

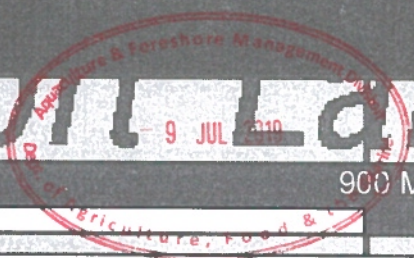
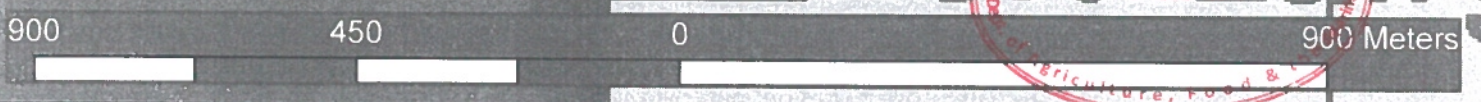

1 NO. SITE AT WATERFORD ESTUARY CO.WATERFORD

Co-ordinates & Area

Site T04/152A (37.5 Ha)

The area seaward of the high water mark and enclosed by a line drawn from Irish National Grid Reference point

272275, 106900 to Irish National Grid Reference point

272275, 105900 to Irish National Grid Reference point

271900, 105900 to Irish National Grid Reference point

271900, 106900 to the first mentioned point.

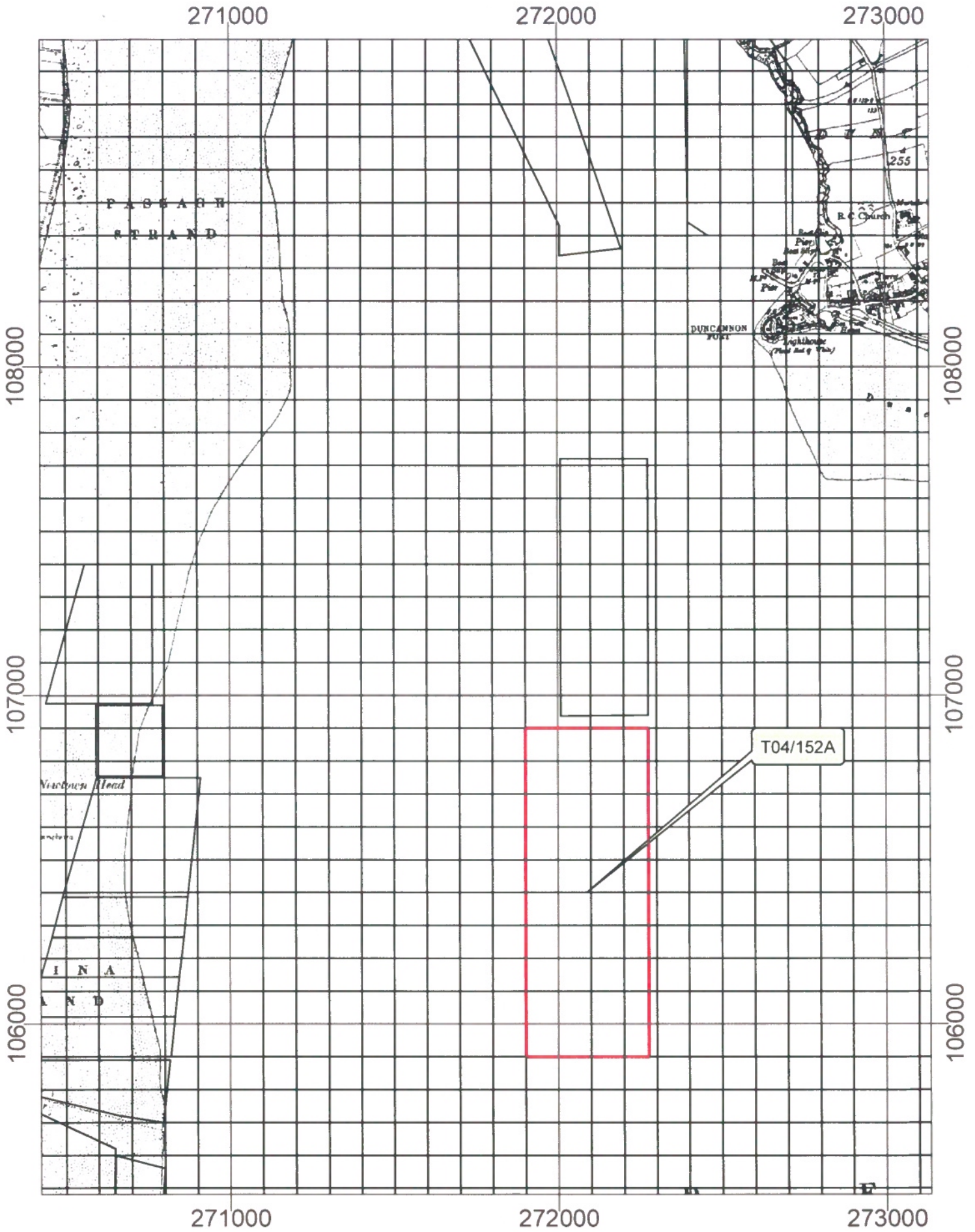

Aqua Culture Sites
 <all other values>
Site_Status
 Application
 Licensed
 100 Meter Reference Grid

1:15,000

Sites highlighted in red denotes Application

Ordnance Survey Ireland Licence No. EN 0076419
 © Ordnance Survey Ireland/Government of Ireland



**An Roinn Talmhaíochta,
 Bia agus Mara**
 Department of Agriculture,
 Food and the Marine

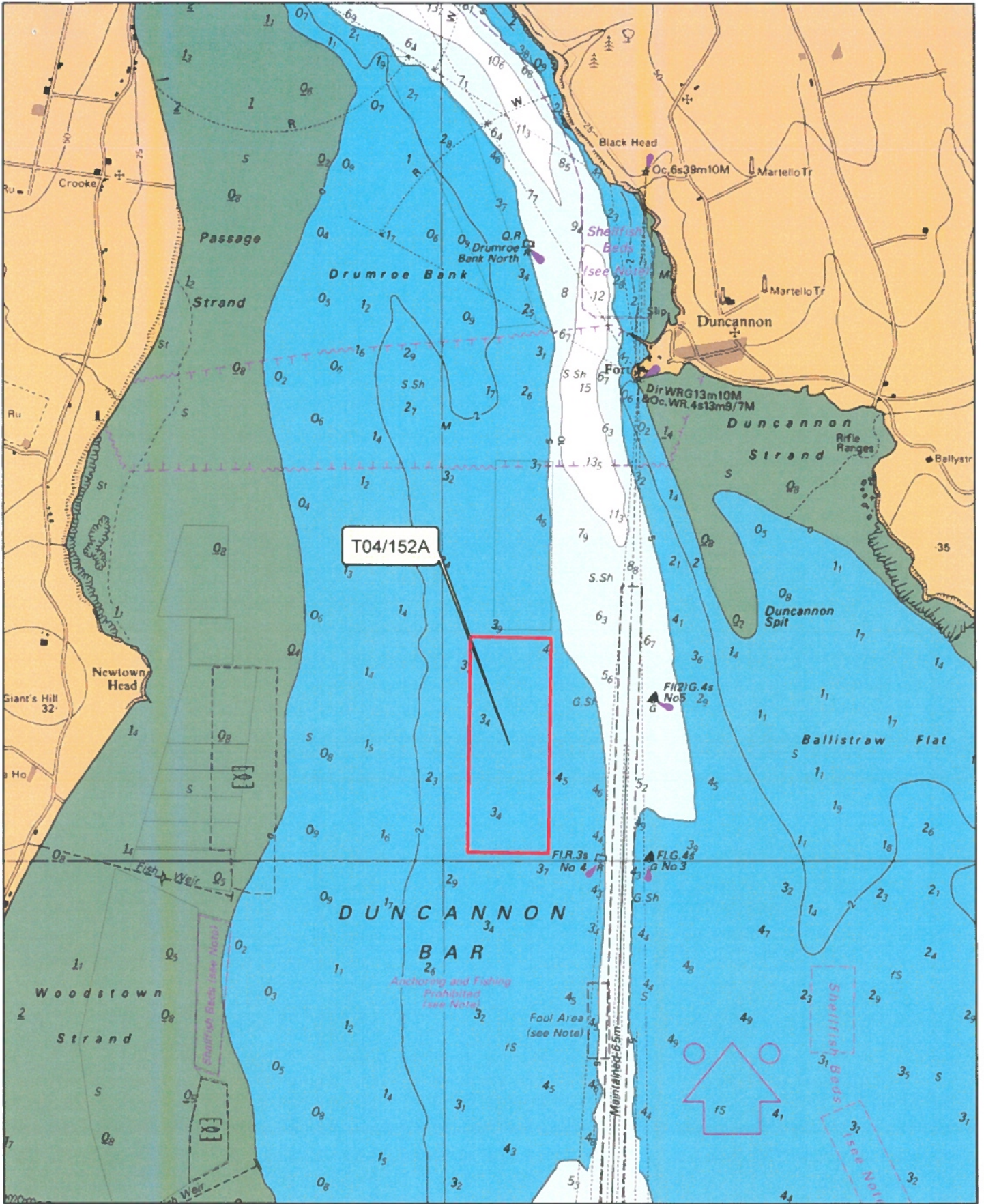

1:24,000

Aqua Culture Sites
 <all other values>
Site_Status
 Application
 Licensed

Sites highlighted in red denotes Application

Part of Admiralty Chart No =2046-0
 Not to be used for Navigation



An Roinn Talmhaíochta,
 Bia agus Mara
 Department of Agriculture,
 Food and the Marine