



AQUACULTURE - LICENSING UNDER
FISHERIES (AMENDMENT) ACT 1997 as amended
and
FORESHORE ACT 1933 as amended

*Application Form for an Aquaculture and Foreshore Licence for
a single specific site.*

*If a Licence is required for more than one site a separate
application form must be completed for each site.*

Important Note

Section 4 of the Fisheries and Foreshore (Amendment) Act, 1998 (No. 54 of 1998) prohibits any person making an application for an Aquaculture Licence from commencing aquaculture operations until duly licensed under the Fisheries (Amendment) Act, 1997 (No. 23 of 1997), and provides that a breach of that prohibition will cause the application to fail.

A copy of an Environmental Impact Statement and Natura Impact Statement should be enclosed, if required, with all new, review and renewal applications. See Guidance Notes Section 3.

Aquaculture & Foreshore Management Division
Department of Agriculture, Food and the Marine
National Seafood Centre
Clonakilty, Co. Cork
P85 TX47
Telephone: (023) 8859500
Fax: (023) 8821782

Revised May 2018

**AQUACULTURE AND FORESHORE LICENCE APPLICATION FORM, for purposes of
FISHERIES (AMENDMENT) ACT, 1997 and FORESHORE ACT, 1933**

NB: The accompanying Guidance Notes should be read before completing this form.

Note: Details provided in Parts 1 and 2 will be made available for public inspection. Details provided in Parts 3 and 4 and any other information supplied will not be released except as may be required by law, including the Freedom of Information Act 1997 as amended.

**USE BLOCK CAPITALS IN BLACK INK
PLEASE**

For Office Use

Application Ref. No. T06/503.

Date of Receipt (Dept. Stamp):

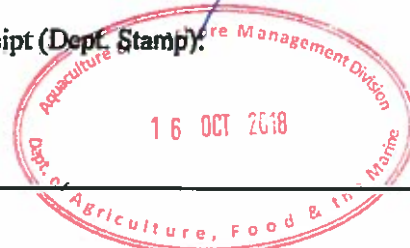

Type of Applicant (tick one)

Sole Trader

☐

Partnership

☒

Company

☐

Co-Operative

☐

Other Please specify-

☐

PART 1: PRELIMINARY DETAILS

Applicant's Name(s)	
1. BRIAN MCCARTHY	
Address: ANNADALE ROAD KILLORGLIN KERRY	
2. DANIEL O MAHONY	
Address: ARDCOST PORTMAGEE CO KERRY	
3.	
Address:	
4.	
Address:	

Contact in case of enquiries (if different from above)	
Contact Name	MAIRE O MAHONY
Organisation Name (if applicable)	
Address	GURRANEBAWN CAHERSIVEEN CO KERRY

PART 1: PRELIMINARY DETAILS

TYPE OF APPLICATION – please indicate relevant type of application This Application Form is valid for each type of application - <i>See Guidance Note 3.1</i>	
(i) Aquaculture Licence	<input checked="" type="checkbox"/>
(ii) Trial Licence	<input type="checkbox"/>
(iii) Foreshore Licence, if Marine Based	<input checked="" type="checkbox"/>
(iv) Review of Aquaculture Licence	<input type="checkbox"/>
(v) Renewal of Aquaculture Licence	<input type="checkbox"/>

TYPE OF AQUACULTURE

See Guidance Note 3.2

Indicate the relevant type of application with a tick.

(i) MARINE-BASED

- | | | |
|--|-------------------------------------|--------------------------|
| Finfish | <input type="checkbox"/> | Go to Parts 2.1 and 2.1A |
| Shellfish <i>Subtidal</i> | <input type="checkbox"/> | Go to Parts 2.2 and 2.2A |
| <i>Intertidal</i> | <input checked="" type="checkbox"/> | Go to Parts 2.2 and 2.2A |
| Seaweed/Aquatic Plants/Aquatic Fish Food | <input type="checkbox"/> | Go to Parts 2.3 and 2.3A |

(ii) LAND-BASED

- | | | | | |
|----------------|--------------------------|-------------------|--------------------------|--------------------------|
| Finfish | <input type="checkbox"/> | Shellfish | <input type="checkbox"/> | Go to Parts 2.4 and 2.4A |
| Aquatic Plants | <input type="checkbox"/> | Aquatic Fish Food | <input type="checkbox"/> | Go to Parts 2.4 and 2.4A |

(iii) TRIAL LICENCE

- | | |
|--------------------------|---|
| <input type="checkbox"/> | Go to appropriate Parts as above and to Part 2.5. |
|--------------------------|---|

2.2 MARINE-BASED SHELLFISH AQUACULTURE

When filling out this section refer also to 2.2A and Guidance Note 3.3 for information on Conditions and Documents required with this application type

Proposed Site Location

- (i) Bay: VALENTIA RIVER
- (ii) County: KERRY
- (iii) OS Map No: _____
- (iv) Co-ordinates of Site: (please specify coordinate reference system used e.g. Irish Grid (IG) or Irish Transverse Mercator (ITM) or Latitude/Longitude [in which case specify whether ETRS89 or WG84 etc.]
 EAST: 44107,44087, 44476, 44555,44278.44267.44331.44321, 44502.44480, 44430,44418
 NORTH: 75917, 75969, 76117, 75906, 75803, 75832, 75857, 75884, 75948, 76014, 75996, 76030

- (v) Size of Site (hectares): 4.443

(vi) Species (common and scientific name) and whether native or non-native species: (see Guidance Notes 3.3.1)

Crassostrea gigas (triploid)

(vii) Whether production will be sub-tidal or inter-tidal?

INTERTIDAL

(viii) Please supply details of (a) source of seed e.g. wild hatchery and location and (b) means of collection and introduction to culture.

FRANCE NAISSAN & IRELAND AS PER FHA & MI

NB Importation of seed into the State or movement of seed within the State requires notification to the Marine Institute as per the Fish Health Authorisation Regulations – See Guidance Notes Section 6

(ix) Method of culture (rope, trestles – intensive; bottom – extensive; other)

BAG & TRESTLE

(x) Proposed number of lines/ropes/trestles as per site layout drawing

3800

(xi) Proposed Production Tonnage:

Year 1	2.5M	Year 2	2.5M	Year 3	4.5M	Year 4		Year 5	
--------	------	--------	------	--------	------	--------	--	--------	--

(xii) (a) Please outline the reasons for site selection:

THIS IS A NATURAL EXTENSION TO OUR EXISTING 7.7 HA OYSTER FARM. THE SITE WRAPS AROUND OUR EXISTING SITE

AND RAMP UP PRODUCTION INCONJUNCTION WITH THE PROMOTERS ADJACENT OYSTER FARM

(b) If using trestles please outline the physical characteristics of the site which make it suitable for using trestles

THIS SITE IS INTER-TIDAL THE PROMOTER PROPOSES A BAG AND TRESTLE METHOD FOR GROWING THE OYSTER ON THE SEASHORE WHERE THEY CAN ACCESS THEM DURING LOW TIDE. THE TRESTLE WILL KEEP THE OYSTERS ABOVE THE SEABED. JUVENILE OYSTERS WILL BE PLACED IN PLASTIC MESH BAGS, WHICH ARE ATTACHED FIRMLY TO THE METAL TRESTLES. THE FARM WILL BE OPERATING IN THE INTER TIDAL ZONE AND ACCESS WILL BE BY TRACTOR AT LOW TIDE. THIS SHELLFISH ARE FILTER FEEDERS, FEEDING THEMSELVES BY BROWSING OFF THE PLANKTON IN THE WATER AT HIGH

(xiii) Is it intended that the product is for direct human consumption or half grown? Please specify IN THE BUSINESS MODEL WE HAVE ASSUMED THAT 100% SOLD AS FULL GROWN OYSTERS INTO FOOD SERVICE MARKETS AND EXPORT MARKETS, WHERE PREMIUM PROCES CAN BE ACHIEVED

(xiv) How will the visual impact issues of the flotation devices for the proposed application be addressed?

(xv) Is the site located in Designated Shellfish Waters Area? (Refer to Guidance Note 3.3.2)

Yes

☐

No

☐

If yes give details.

If no outline the reasons why you believe the site suitable for the proposed aquaculture, notwithstanding its location outside Designated Shellfish Waters Area?

(xvi) Has the area been classified under Food Safety Legislation? (For Bivalve Molluscs) What is the current classification of the area for the proposed species applied for?

(xvii) Is the site located in/adjacent to a sensitive area e.g. SPA (Special Protection Area) or SAC (Special Area of Conservation) i.e. a Natura 2000 site? (Refer to Guidance Note 3.3.1 - Natura 2000 sites)

(xviii) Are there known sources of pollution in the vicinity e.g. sewage outfall?

Yes / No

If yes please give full details.

NO

(xix) Methods used to harvest the shellfish and details of any subsequent processing of shellfish

(xx) Describe any proposed purification facilities to be used:

(xxi) What are the main predators of the species to be cultivated?

(xxii) Describe the method(s) which will be used to control them

See Part 2.2A for details of documentation to be included with this application type

**2.2A DOCUMENTATION REQUIRED FOR MARINE-BASED SHELLFISH
ACQUACULTURE**

**(to be included separately with a Licence Application for a new site or for a renewal or
review of an existing Licence)**

1. **An appropriate Ordnance Survey Map (recommendation is a map to the Scale of 1:10,000/1:10,560, i.e. equivalent to a six inch map). Note: The proposed access route to the site from the public road across tidal foreshore must also be shown on the map.**
2. **Scale drawing of the structures to be used and the layout of the farm.**
The proposed site drawings must illustrate all site structures above and below the water including mooring blocks. (recommended scales normally 1:100 for structures and 1:200 for layout) (See Guidance Note 3.3.2)
3. **The prescribed application fee (See Guidance Note Section 4)**
4. **If the applicant is a limited Company within the meaning of the Companies Act 1963, as amended, the Certificate of Incorporation and Memorandum and Articles of Association**
5. **If the applicant is a Co-operative, the Certificate of Incorporation and Rules of the Co-operative Society**
6. **Environmental Impact Statement (if required) in certain cases- See Guidance Notes Section 3.3.1**
7. **Alien Species dossier (where required) -- See Guidance Notes Section 3.3.1**

NOW COMPLETE PARTS 2.6, 3, 4 AND 5 PLEASE

**2.6 Employment, Qualifications, Experience, and
TO BE FILLED IN BY ALL AQUACULTURE APPLICANTS**

(i) Please provide details of experience/qualifications of the applicant and any key personnel which are relevant to the aquaculture now proposed:

THE PROMOTERS CURRENTLY OPERATE AN OYSTER FARM IN ARDCOST. THE FARM CURRENTLY CONSISTS OF APPROXIMATELY 2000 OYSTER BAGS ON TRESTLES, WITH EACH BAG CONTAINING UP TO 1000 OYSTERS. THE FARM IS CURRENTLY RAMPING UP PRODUCTION WITH THE INTENSION TO EVENTUAKLLY HAVE APPROXIMATELY 20,000 BAGS AT THE CURRENT SITE (10,000,000 OYSTERS AT VARIOUS STAGES OF DEVELOPMENT) IN AN ADJACENT SITE IN ARDCOST FOR THE PAST 2 YEARS. THEY ARE CURRENTLY CONSTRUCTING AN OYSTER GRADING FACILITY WHICH IS ESSENTIAL TO ENSURE OPTIMUM PRODUCTION AND CONTINUAL SUPPLY TO THE HIGHEST QUALITY.

(ii) If a new application please provide details of projected employment creation during first four years of the proposed aquaculture project:

(iii) In the case of a renewal please provide current and future details:

FULLTIME JOBS

Year 1:	2	Year 2:	2	Year 3:	2	Year 4:	2
---------	---	---------	---	---------	---	---------	---

PART TIME JOBS

Year 1:	4	Year 2:	4	Year 3:	8	Year 4:	8
---------	---	---------	---	---------	---	---------	---

PART 5: DECLARATION AND SIGNING

NB: Refer to Guidance Note Section 3.5 and Section 4 - Guidance on Declaration and Signing and Annual Aquaculture and Foreshore Licence Fees

If this is a renewal/review have you met all licence conditions of the existing aquaculture licence? If applicable, explain why you have not complied with all conditions:

I/We hereby declare the information provided in Parts 1, 2, 3 and 4 above to be true to the best of my/our knowledge and that I am over 18 years of age. I/We enclose an application fee* of € 95.23 with this application.

Signature(s) of Applicant(s):
(Please state capacity of persons signing on behalf of a Company/Co-op)

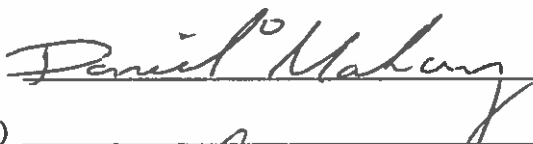
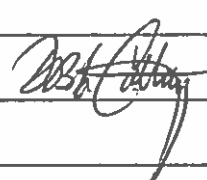
Date: 12/10/18

NB All persons named on this licence application must sign and date this application form.

Only the existing licence holder(s) can apply for the renewal/review of an Aquaculture Licence.

*Preferred method of payment is by cheque or bank draft. The fee should be made payable to the Department of Agriculture, Food and the Marine.

Refer to Guidance Note Section 4 - Guidance on Aquaculture and Foreshore Licence Fees

The application form should be forwarded, with the required documents and application fee, to:

**Aquaculture Licensing
Aquaculture & Foreshore Management Division
Department of Agriculture, Food and the Marine
National Seafood Centre
Clonakilty
Co. Cork
P85 TX47**

1 NO. SITE AT VALENTIA RIVER CO.KERRY

Co-ordinates & Area

Site T06/503A (4.5478 Ha)

The area seaward of the high water mark and enclosed by a line drawn from Irish National Grid Reference point

044107, 075917 to Irish National Grid Reference point
044087, 075969 to Irish National Grid Reference point
044476, 076117 to Irish National Grid Reference point
044555, 075906 to Irish National Grid Reference point
044278, 075803 to Irish National Grid Reference point
044267, 075832 to Irish National Grid Reference point
044331, 075857 to Irish National Grid Reference point
044321, 075884 to Irish National Grid Reference point
044502, 075948 to Irish National Grid Reference point
044480, 076014 to Irish National Grid Reference point
044430, 075996 to Irish National Grid Reference point
044418, 076030 to the first mentioned point.



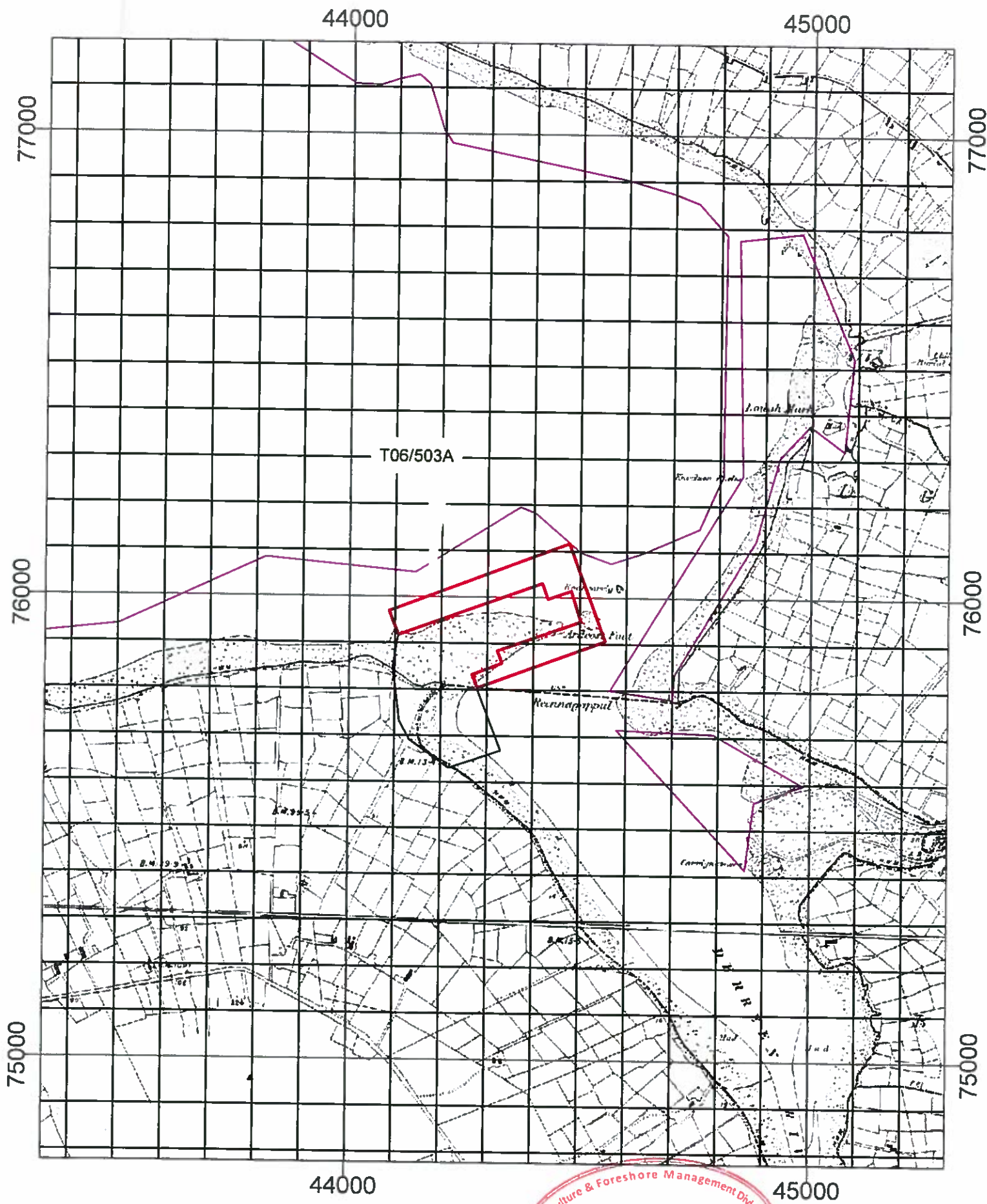

Aqua Culture Sites
 <all other values>
Site_Status

	Under Appeal
	Application
	Lapsed
	Licensed
	Refused
	Revoked
	Surrendered
	Withdrawn
	100 Meter Reference Grid

1:10,560

Sites highlighted in red denotes Application

Ordnance Survey Ireland Licence No. EN 0076418
 © Ordnance Survey Ireland/Government of Ireland

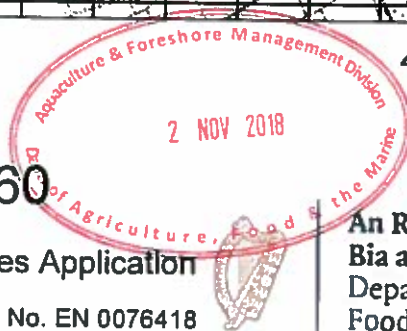

An Roinn Talmhaíochta,
 Bia agus Mara
 Department of Agriculture,
 Food and the Marine

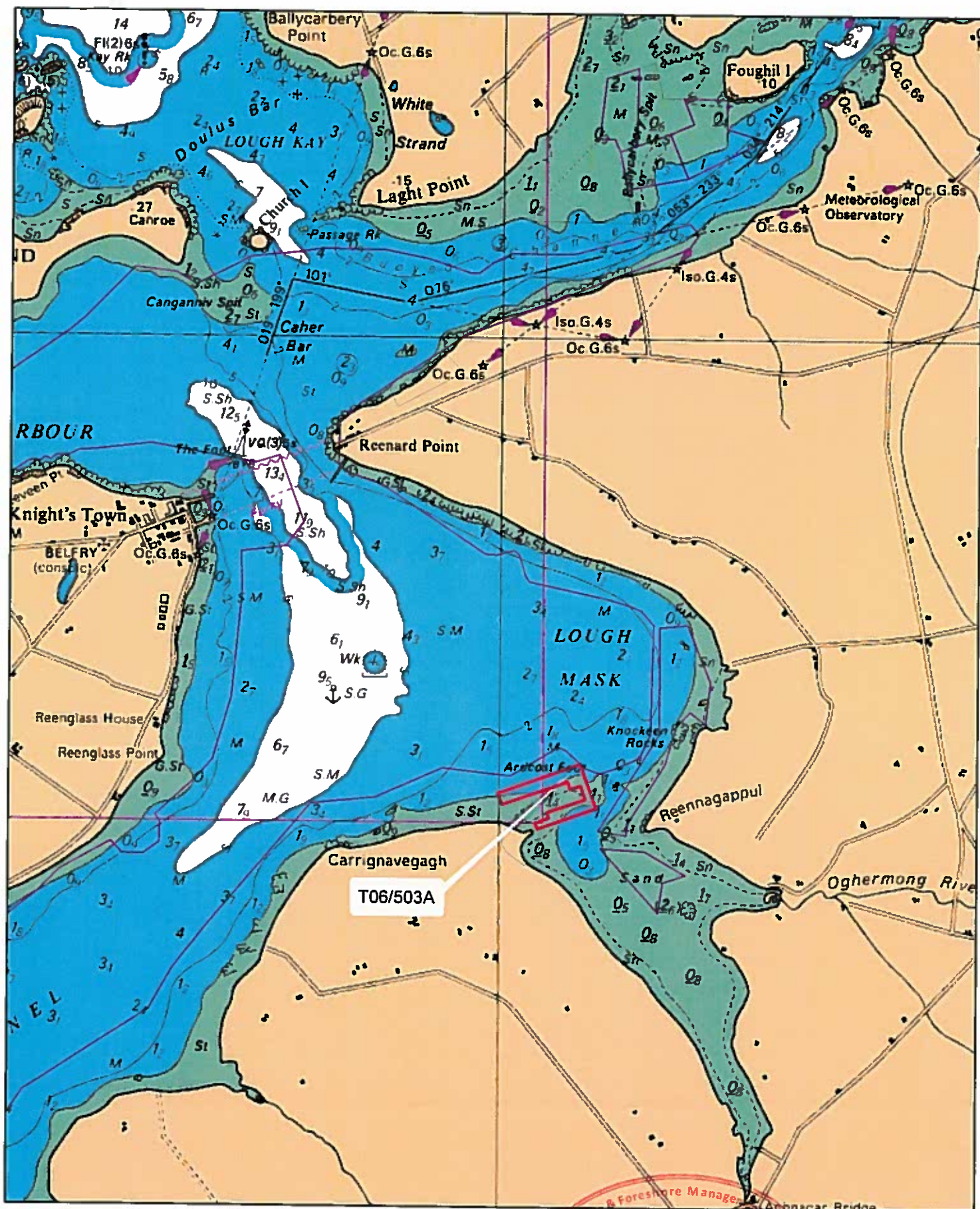

Aqua Culture Sites
 <all other values>
Site_Status

Under Appeal
Application
Lapsed
Licensed
Refused
Revoked
Summended
Withdrawn
100 Meter Reference Grid

1:24,000

Sites highlighted in red denotes Application

Part of Admiralty Chart No =2125-0

Not to be used for Navigation



An Roinn Talmhaíochta,
 Bia agus Mara
 Department of Agriculture,
 Food and the Marine

T06/503

Map is based on digital OSI Mapping available.
Ordnance Survey Ireland License No. EN 0087418
(c) Ordnance Survey Ireland & Government of Ireland

SITE LOCATION MAP
1:5000 (A3 SHEET)

Proposed Extension Area
outlined & hatched in red
contains 4.434 Hectares

Existing Area outlined &
hatched in green contains
7.706 Hectares

Proposed Area outlined
in red contains 4.774
Hectares



Architecture & Foreshore Management Division
16 OCT 2018

THIS DRAWING IS COPYRIGHT © AND IS THE PROPERTY OF WARREN ENGINEERING, PLANNING & SURVEYING. THE REPRODUCTION OR ANY PART THEREOF WITHOUT THE WRITTEN PERMISSION OF THE OFFICE IS A VIOLATION OF APPLICABLE LAWS.

CONTRACTOR TO CHECK AND VERIFY ALL LEVELS, DATUMS AND DIMENSIONS ON SITE AND SHALL REPORT ANY DISCREPANCIES TO THE SURVEYOR'S OFFICE PRIOR TO START OF WORK AND DURING THE CONSTRUCTION PHASE.

MEASUREMENT SCALING OF THIS DRAWING SHALL ONLY BE LIMITED TO ITS DIGITAL FORM.

THESE DRAWINGS ARE PLANNING DRAWINGS ONLY AND DO NOT PURPOSE TO CONTAIN ALL RELEVANT TECHNICAL INFORMATION. CONTRACTOR SHALL OBTAIN ALL NECESSARY REGULATIONS, DETAILED WORKING DRAWINGS MAY BE REQUIRED PRIOR TO TENDERING AND CONSTRUCTION WORK.

PLEASE NOTE THAT THE DRAWING REPRESENTS AN APPROXIMATE AS POSSIBLE THE SITUATION ON THE GROUND AND IN CONSULTATION WITH THE MAPPING AVAILABLE TO US, THE LINES DEMONSTRATING THE BOUNDARIES ARE INTENDED TO REPRESENT AN APPROXIMATE OF THE ACTUAL BOUNDARIES AS THEY EXIST ON THE GROUND.

IN RELATION TO PROPERTY REGISTRATION, YOU SHOULD NOTE THE FOLLOWING:

1. REGISTRY MAPS ARE BASED ON OS TOPOGRAPHIC MAPPING, WHERE REGISTRY MAPS ARE PRINTED AT A SCALE THAT IS SMALLER THAN THE OS PUBLISHED SCALE, ACCURACY IS LIMITED TO THE SCALE OF THE REGISTRY MAP.

2. THE REGISTRY OVERLAYS A NON-CONCLUSIVE BOUNDARY SYSTEM. THE REGISTRY MAP COLOURS INDICATES NOT BOUNDARIES, NEARLY AUTOMATIC DESCRIPTION OF LAND IN A REGISTRY MAP ITS IDENTIFICATION BY REFERENCE TO A REGISTRY MAP IS CONCLUSIVE AS TO THE BOUNDARIES ON THE GROUND.

WEPS
Warren Engineering, Planning & Surveying
Garry, Aghada,
County Kerry.
Phone: 087-4683333
e-mail: info@warrenwps.com

BRIAN MCCARTHY &
DANIEL O'MAHONY

CAHERCIVEEN
CO. KERRY

OSI MAP OF EXTENSION

Drawn	1:5000	05.10.18
Checked		
Not For Construction Unless Stamped Accordingly		
05.10.18		ISSUED FOR APPROVAL

T06/503

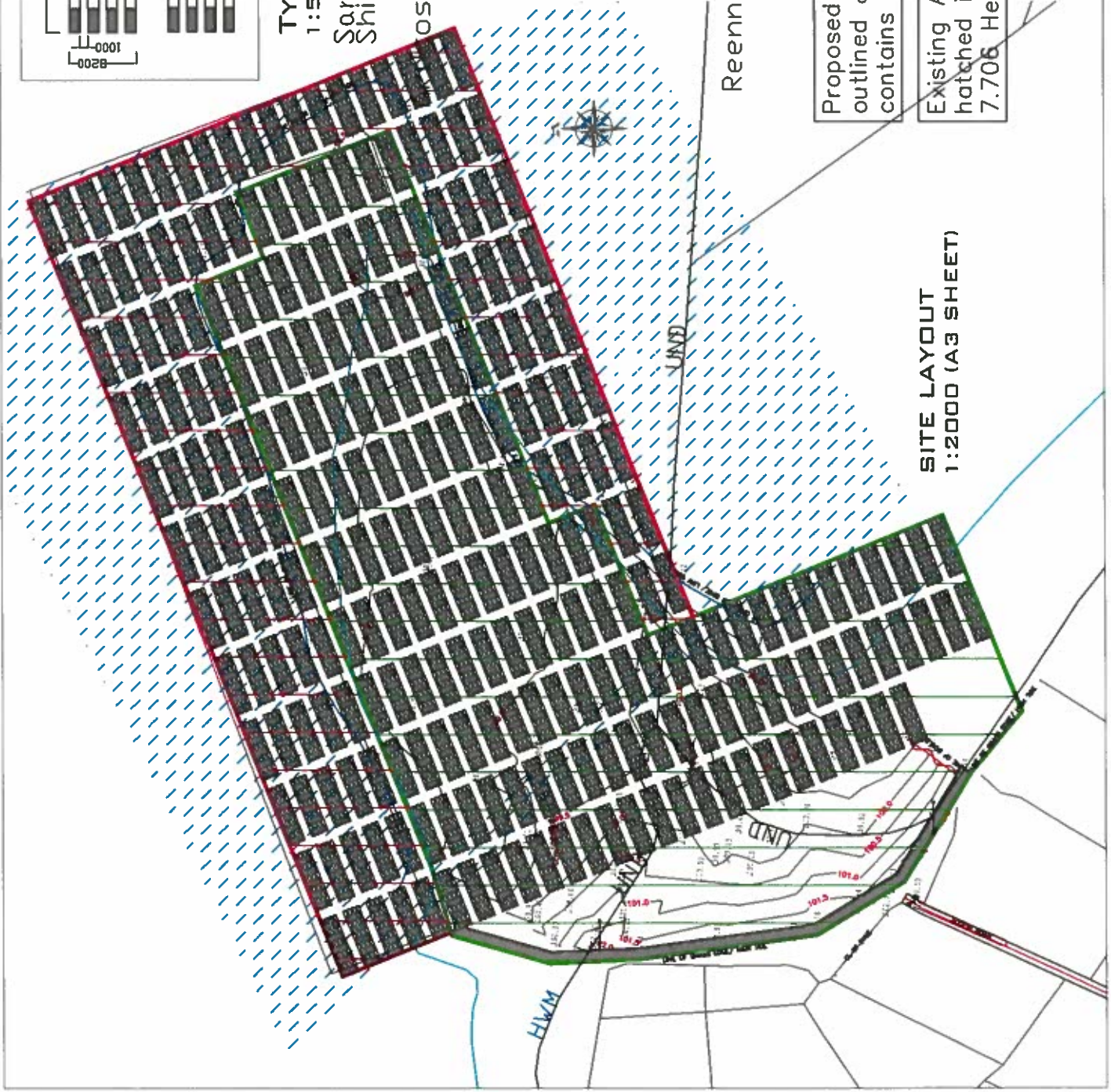

TYPICAL LAYOUT
1:500

Sol
Shi
OS

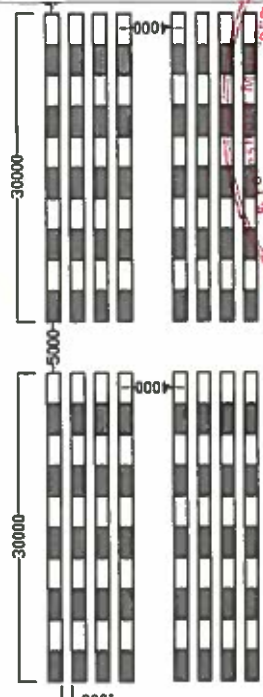

16 OCT 2018
Dept. of Agriculture & the Marine
Planning Division

THIS DRAWING IS A PRELIMINARY DESIGN AND IS NOT TO BE USED FOR CONSTRUCTION OR FOR ANY OTHER PURPOSE WITHOUT THE WRITTEN CONSENT OF THE ARCHITECT. THE ARCHITECT'S OFFICE IS NOT RESPONSIBLE FOR THE ACCURACY OF THE INFORMATION PROVIDED BY THE CLIENT. THE ARCHITECT'S OFFICE IS NOT RESPONSIBLE FOR THE ACCURACY OF THE INFORMATION PROVIDED BY THE CLIENT. THE ARCHITECT'S OFFICE IS NOT RESPONSIBLE FOR THE ACCURACY OF THE INFORMATION PROVIDED BY THE CLIENT.

It is the responsibility of the Client to ensure that the information provided is accurate and complete. The Architect's Office is not responsible for the accuracy of the information provided by the Client. The Architect's Office is not responsible for the accuracy of the information provided by the Client. The Architect's Office is not responsible for the accuracy of the information provided by the Client.

WEPS

Warren Engineering, Planning & Surveying

Project: 00-04081311

Client: Mr. & Mrs. J. & M. O'Mahony

Site: Ballymore, Co. Kerry

Scale: 1:2000

Drawn: B. McCarthy

Checked: D. O'Mahony

Date: 16/10/18

Not For Construction Unless Stamped Accordingly

ISSUED FOR APPROVAL

PROPOSED EXTENSION LAYOUT

Proposed Extension Area outlined & hatched in red contains 4.434 Hectares

Existing Area outlined & hatched in green contains 7.706 Hectares