

Meat Market Report

12/10/20 - 18/10/20

Week
42



An Roinn Talmhaíochta,
Bia agus Mara
Department of Agriculture,
Food and the Marine

MEAT & MILK POLICY, DEPARTMENT OF AGRICULTURE, FOOD AND THE MARINE
Please send queries to Beefpolicy@agriculture.gov.ie

MARKET SUMMARY

Beef

Deadweight Prices c/100Kg (Including VAT)

	U3	U4	R3	R4	O3	O4	P+3
Steers	392.0	391.0	380.0	379.0	360.0	358.0	332.0
Heifers	396.0	394.0	384.0	384.0	371.0	367.0	327.0
Young Bulls	374.0	370.0	363.0	362.0	348.0	346.0	324.0
Cows			331.0	328.0	309.0	309.0	297.0

Liveweight Prices

*Bull Calf Average Price	€137.4 per head (Excluding VAT)
**Young Store Average Price	€216.0 per 100kg (Excluding VAT)
***Yearling (male & female) Price	€187.5 per 100kg (Excluding VAT)

* Aged 8-28 days ** Aged 180-364 days, Male & Female ***age 365-730 days

Slaughterings

37,663 cattle slaughtered this week, of which steers were 17,613 (47%), heifers 9,840 (26%), young bulls 1,487 (4%) and cows 8,155 (22%). Total YTD slaughter is 1,403,881 compared to 1,371,193, a 2.4% increase.

Live Trade

4,413 cattle were exported in the week commencing 05/10/2020, 1150 to EU (Except NI). Live exports for 2020 amount to 229,206 compared to 263,278 in 2019.

*This data is provisional and subject to revision.

CONTENTS:

Page 2: Market Summary Beef
 Page 3: Market Summary Other Meats
 Page 4: Beef Price and Slaughter Summary
 Page 5: Comparative Beef Prices
 Page 6: Steer and Young Bull Price
 Page 7: Heifer and Cow Graphs
 Page 8: Price and Slaughter Graphs
 Page 9: Beef Export Maps

Page 10: Beef Export Info
 Page 11: Pig Price and slaughter graph
 Page 12: Sheepmeat Prices and Slaughter
 Page 13: Sheepmeat price and slaughter graphs
 Page 14 : Sheep Slaughter Pie Chart
 Page 15 : Sheep Imports 8 months
 Page 16 : Live sheep exports

MARKET SUMMARY

Pigmeat

Grade E Pig
Prices (Ex.
VAT)

Grade E Pig price Week Commencing 12/10/2020 was €159.23 per 100Kg compared to €178.61 the same week last year, which represents a 10.9% decrease.

Slaughtering

72,513 pigs were slaughtered in Week 42 of which 1,967 were sows. The Cumulative figure for pig slaughterings in 2020 is 2,780,340

Sheepmeat

Sheepmeat
Prices (Ex.
VAT)

The National average price Week commencing 12/10/2020 was €491.5 per 100Kg, an increase of 21% on the the same week last year.

Slaughtering

62,342 sheep were slaughtered at Sheep export premises Week commencing 12/10/2020 compared to 65,156 in the same week 2019. Sheep slaughterings for 2020 are 5% up on 2019 at 2,308,223 head.

Live Trade

Total live exports stood at 24,807 head to the 01 October 2020.

Poultry

Slaughtering

Cumulative Poultry slaughterings for 2020* stand at 86,634,087 birds as at the end of Week 41, up 3.6% compared to the same period last year.

*Latest Figures are provisional and subject to change

Dead Weight Prices	W/C	W/C	Same week 2019	% change prev week	% change 2019
	12/10/20	05/10/20	14/10/19		
Steers (R3) (c/kg)	360.8	361.9	344.8	-0.3%	4.6%
Heifers (R3) (c/kg)	364.5	365.4	354.9	-0.3%	2.7%
Young Bulls (U3) (c/kg)	354.7	355.8	331.9	-0.3%	6.9%
Cows (04) (c/kg)	292.8	295.4	268.6	-0.9%	9.0%

Live Weight Prices	W/C	W/C	Same week 2019	% change previous week	% change 2019
	12/10/20	05/10/20	14/10/19		
Yearlings (Male) (Aged 365 - 730 days) - (€/100Kg)	182	184	173	-1.1%	5.2%
Yearlings (Female) (Aged 365 - 730 days) - (€/100Kg)	193	193	179	0.0%	7.8%
Young Stores (Male & Female) (Aged 180 - 364 days) - (€/100Kg)	216	220	207	-1.8%	4.3%
Bull Calf (€/head) Dairy	105.3	131.0	91.5	-19.6%	15.1%
Bull Calf (€/head) Beef	169.6	261.1	198.1	-35.1%	-14.4%

Slaughter Figures	% of weekly figures	W/C 12-Oct-20	Same week 2019	Year to Date		Change 2020 v 2019	
				2020	2019	Head	%
Steers	46.8%	17,613	17,219	562,569	489,787	72,782	14.9%
Cows	21.7%	8,155	7,275	287,165	277,640	9,525	3.4%
Heifers	26.1%	9,840	10,486	412,729	401,895	10,834	2.7%
Young Bulls	3.9%	1,487	2,580	113,871	172,398	-58,527	-33.9%
Mature Bulls	1.5%	568	529	27,547	29,473	-1,926	-6.5%
Total	100%	37,663	38,089	1,403,881	1,371,193	32,688	2.4%

821

Live Exports	W/C 5-Oct-20	Same week 2019	W/C 28-Sep-20	Year to Date		Change 2019 v 2018	
				2020	2019	Head	%
Northern Ireland	1,409	607	1,483	49,187	24,889	24,298	98%
EU Except NI	1,150	2,685	718	163,301	224,965	-61,664	-27%
Third Countries	1,854	0	136	16,718	13,424	3,294	—
Total	4,413	3,292	2,337	229,206	263,278	-34,072	-13%
Calves YTD:		141,008		Adult YTD:Cattle		85,288	

Irish Deadweight Cattle Prices vs Selected Other Markets, 2020

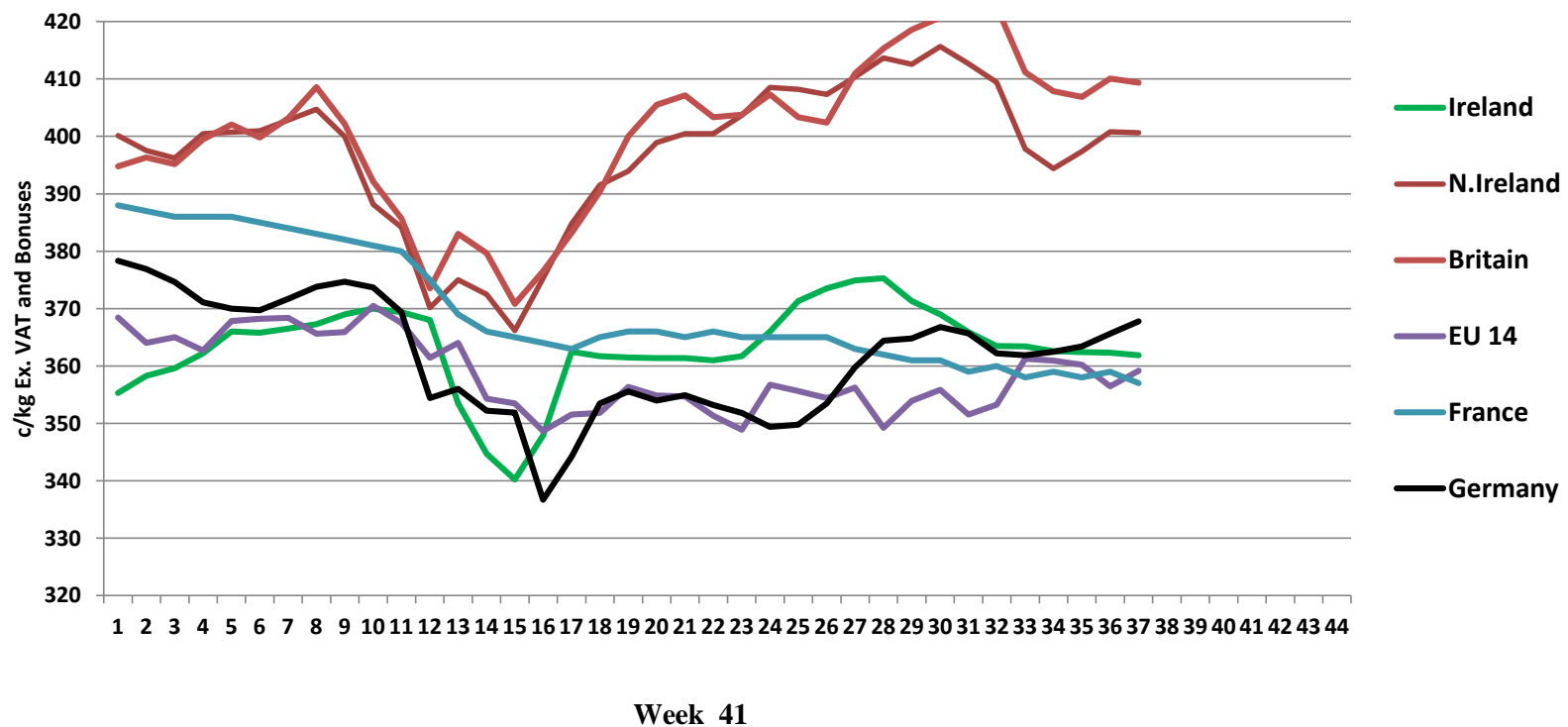

Livestock Pricing						
	Ireland	NI	Britain	EU 14 Average	France	Germany
05/10/2020	362	401	409	359	357	368

R3 Steer prices ex. VAT

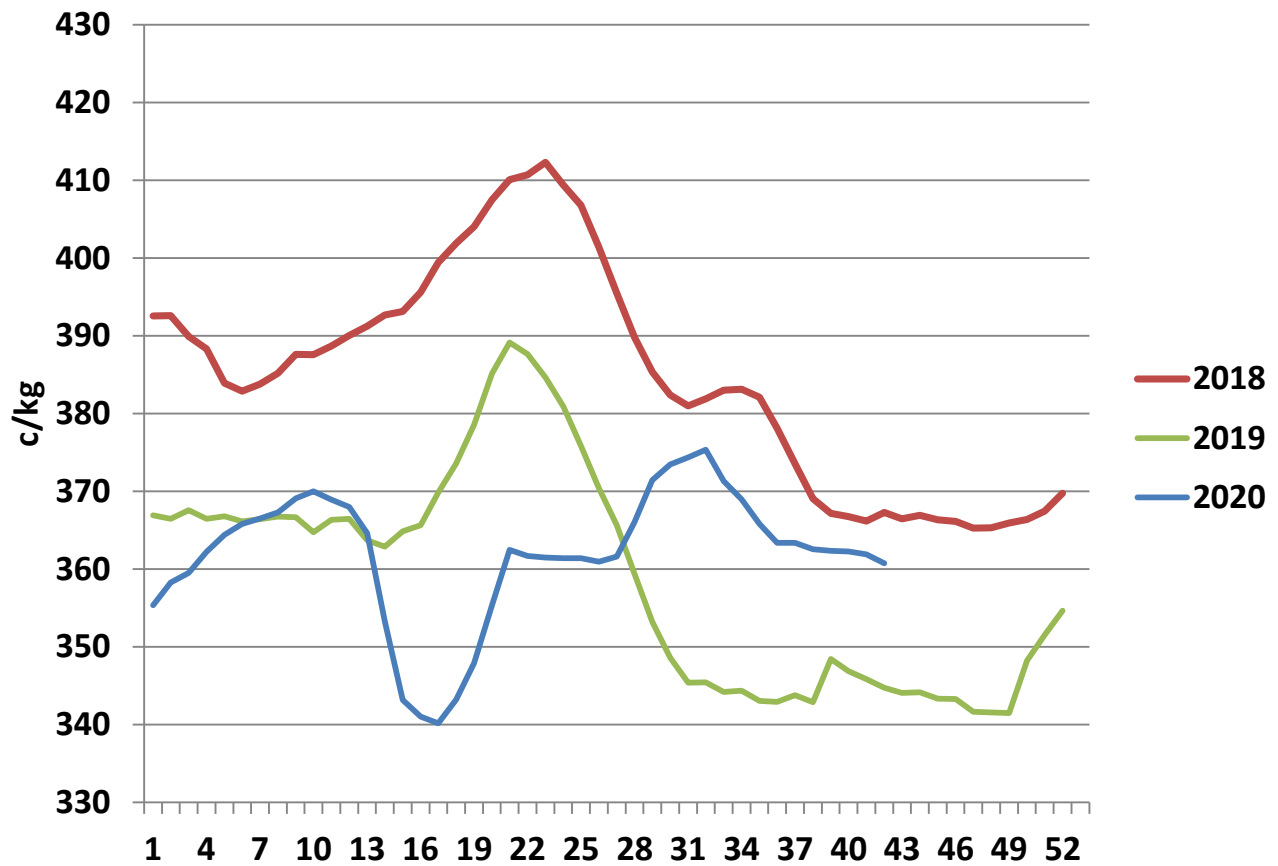

U3 Young Bull prices ex. VAT

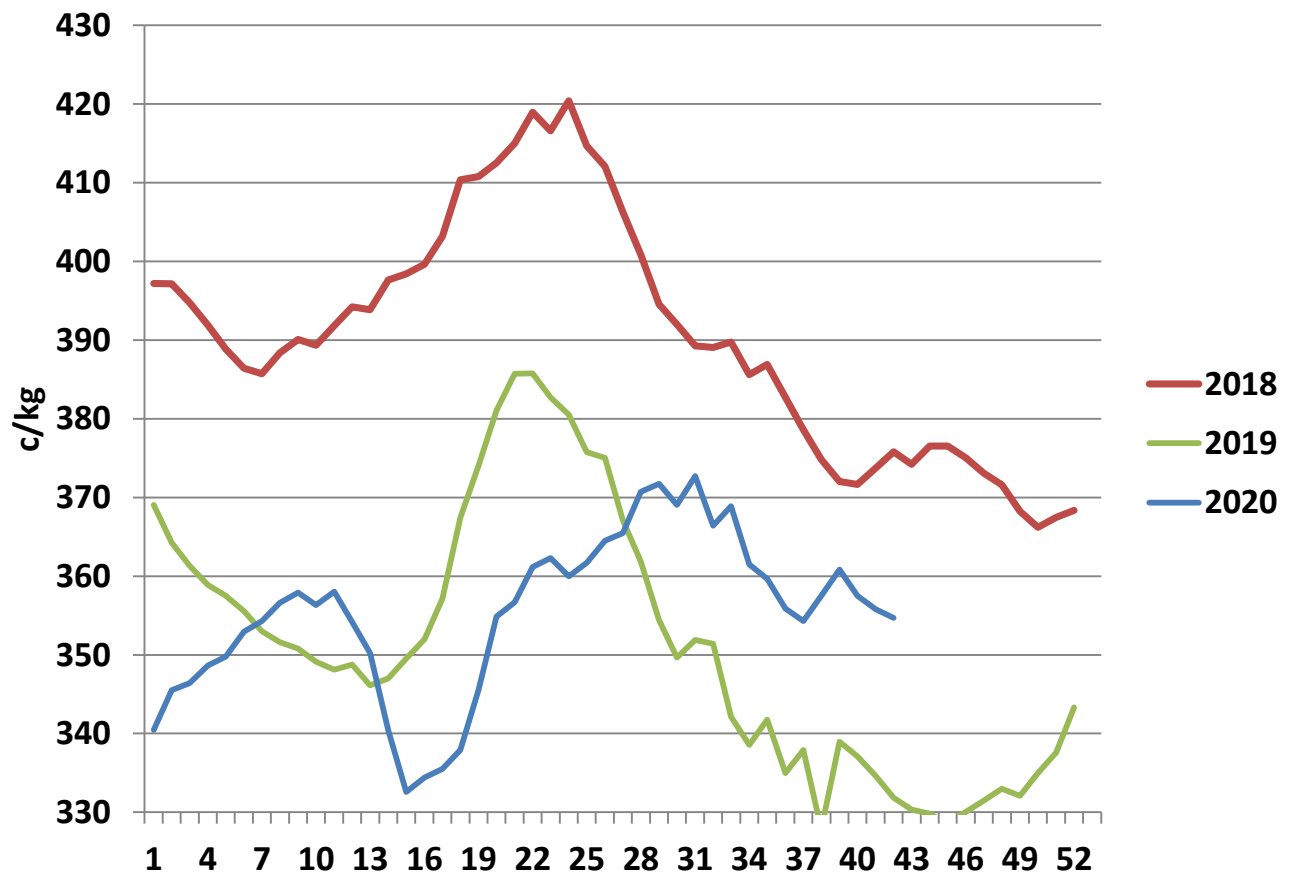

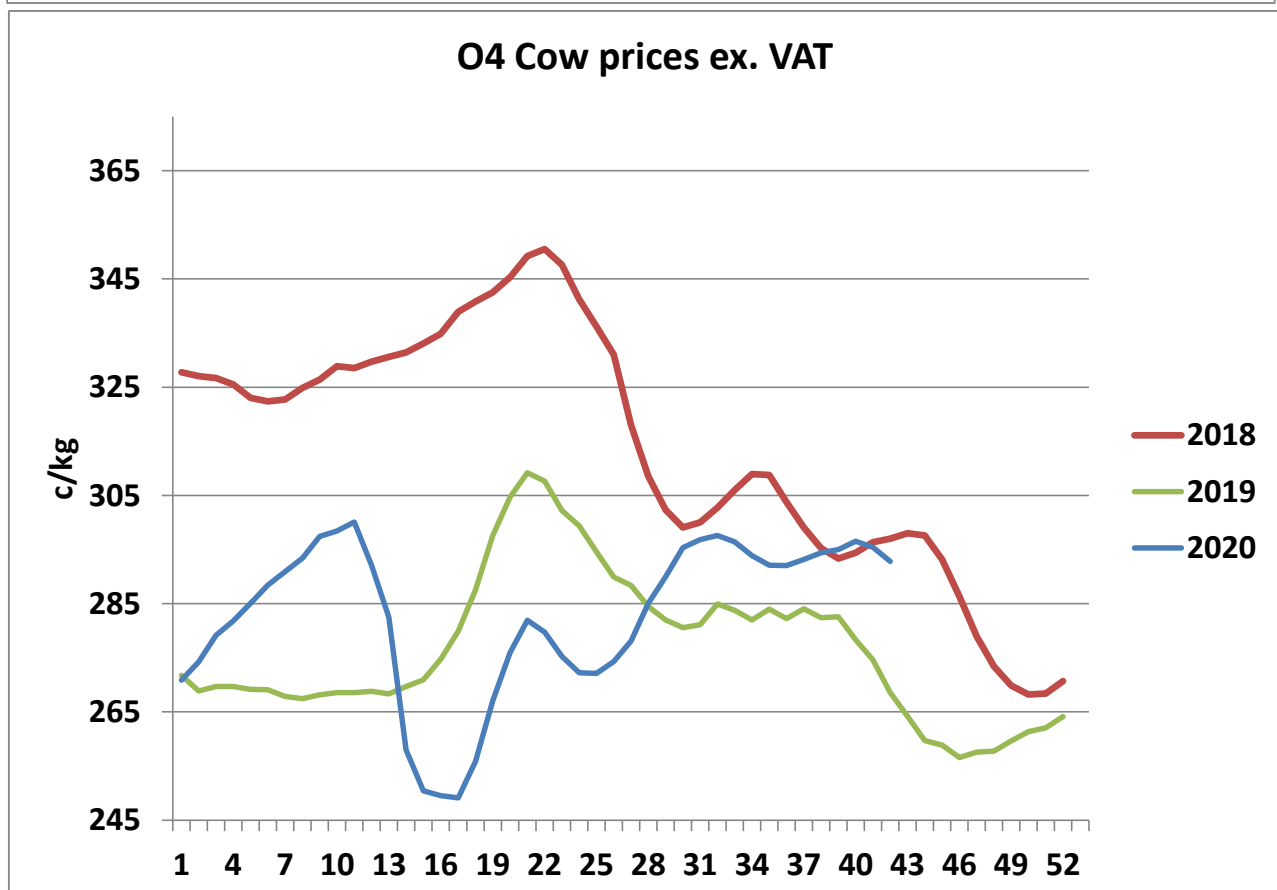
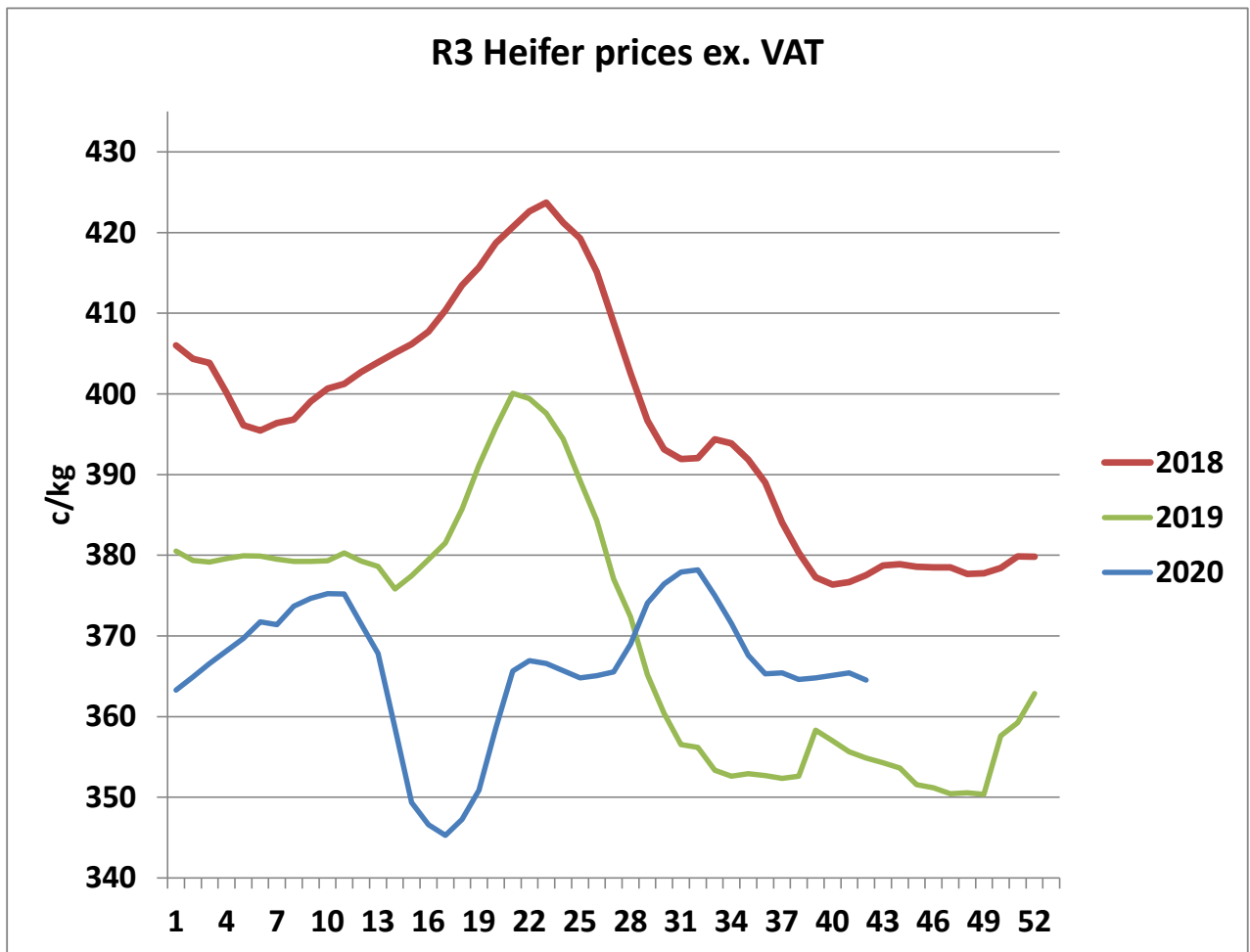

Kill V Price

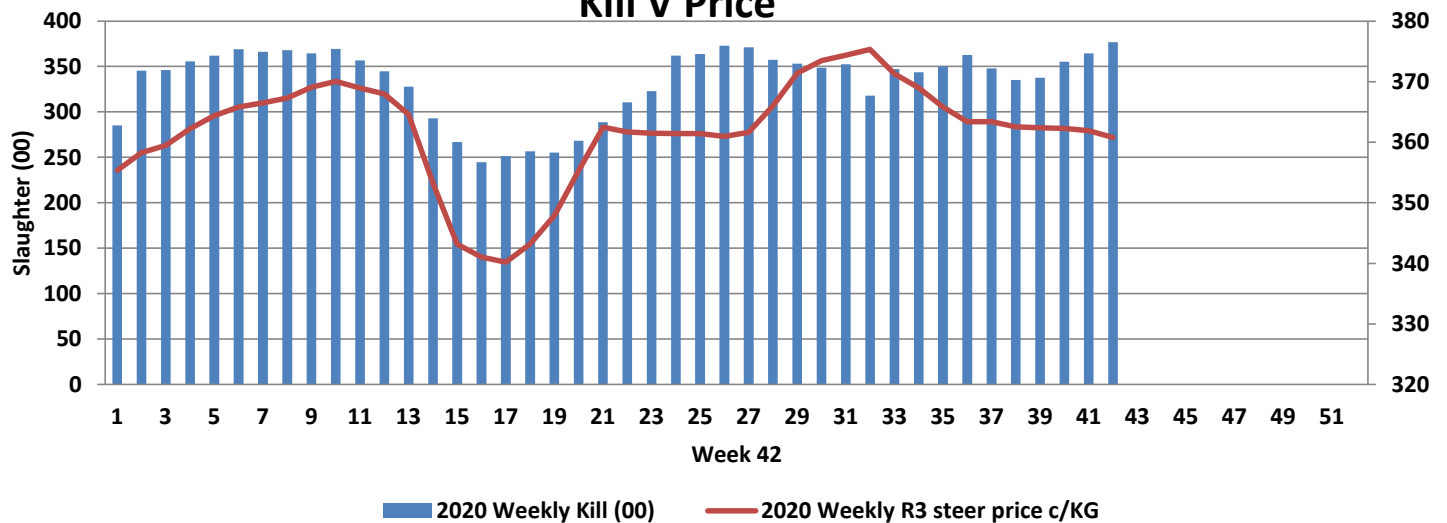

Bovine Slaughterings (Year to Date)

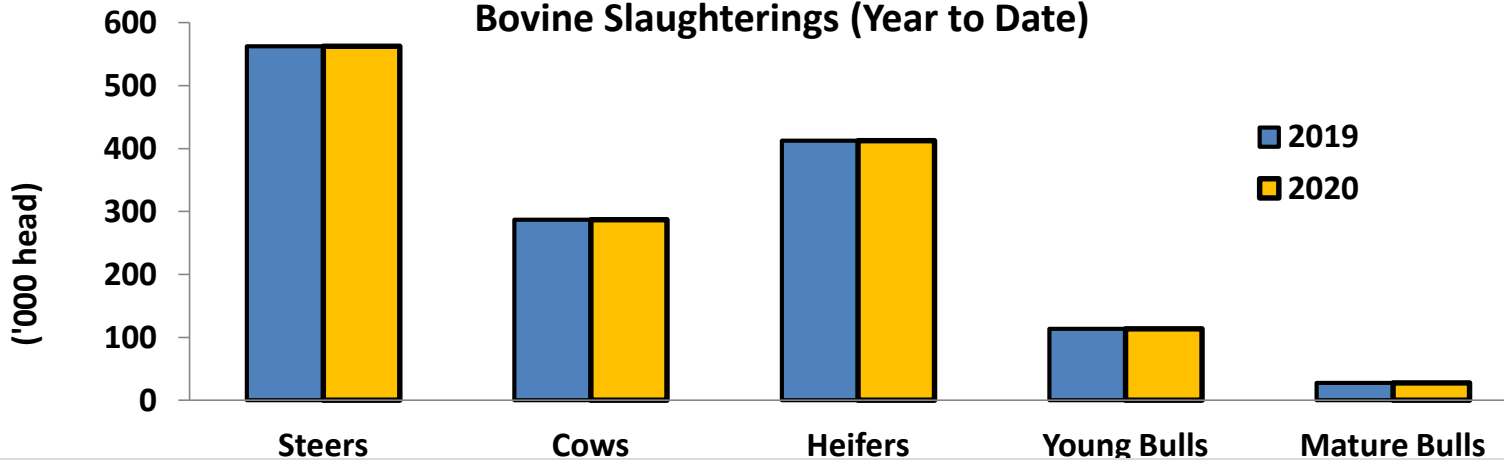

R3 Steer Price 2020 YTD

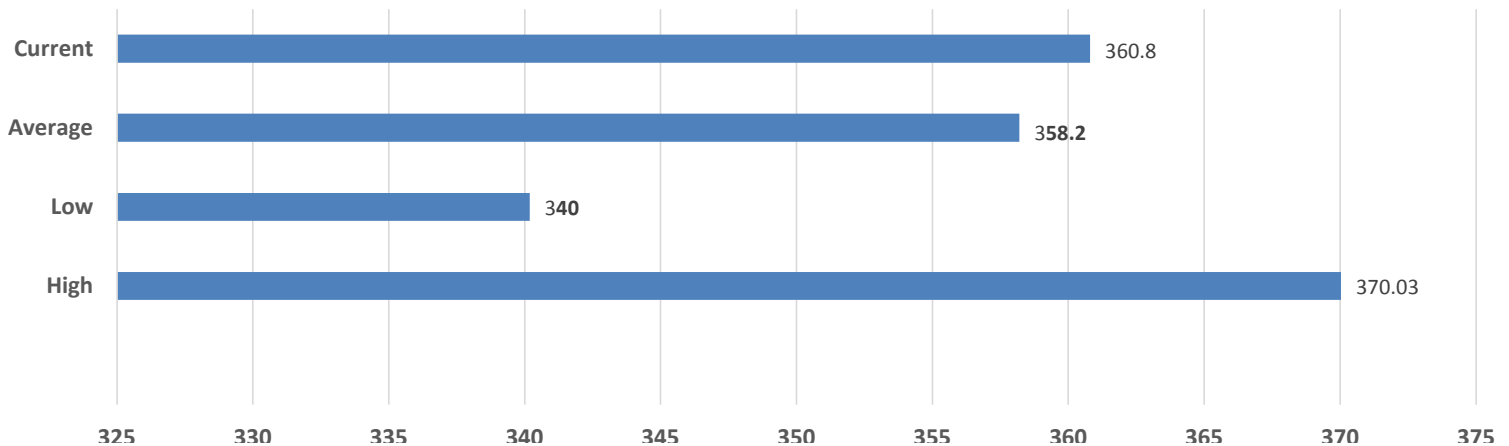

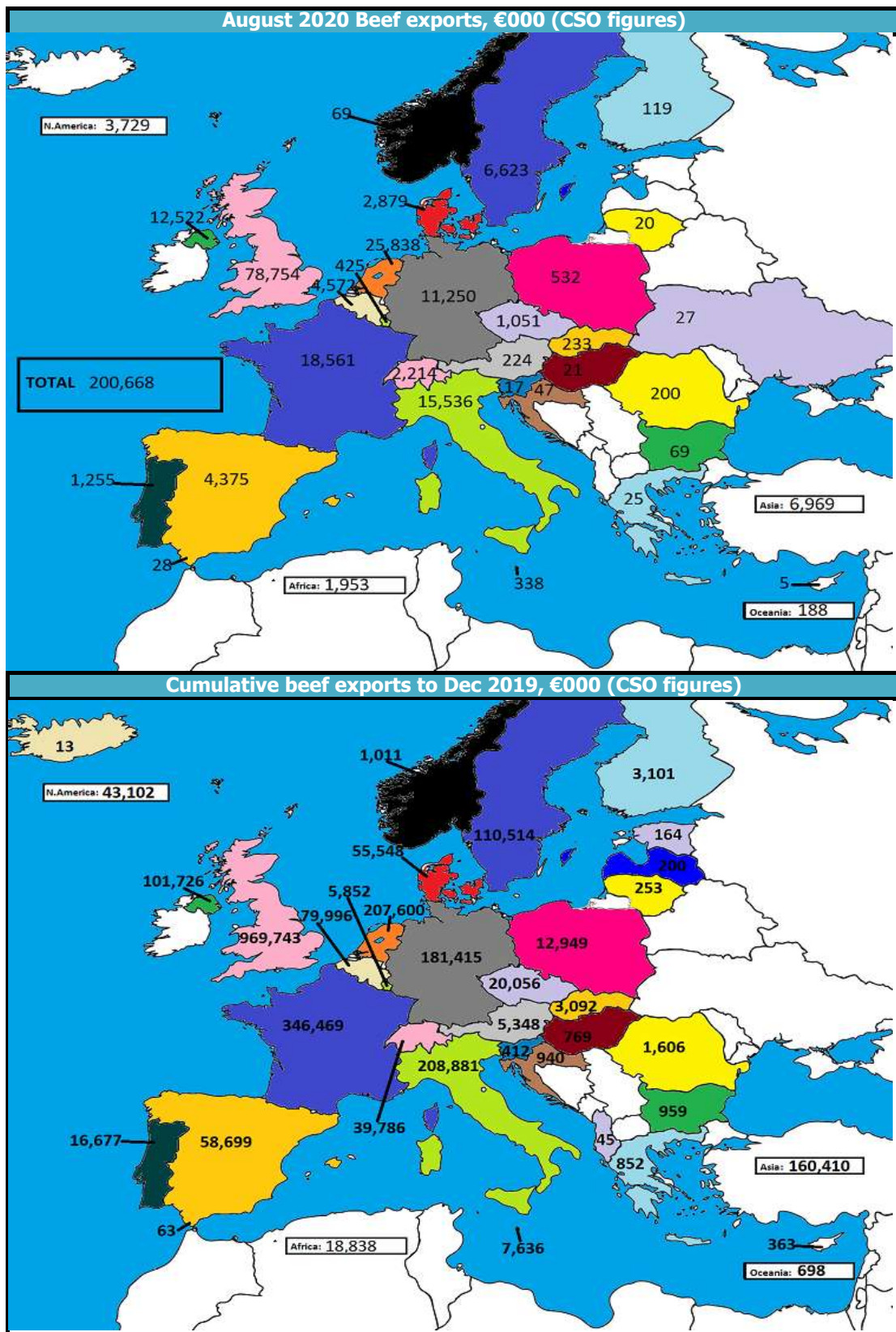

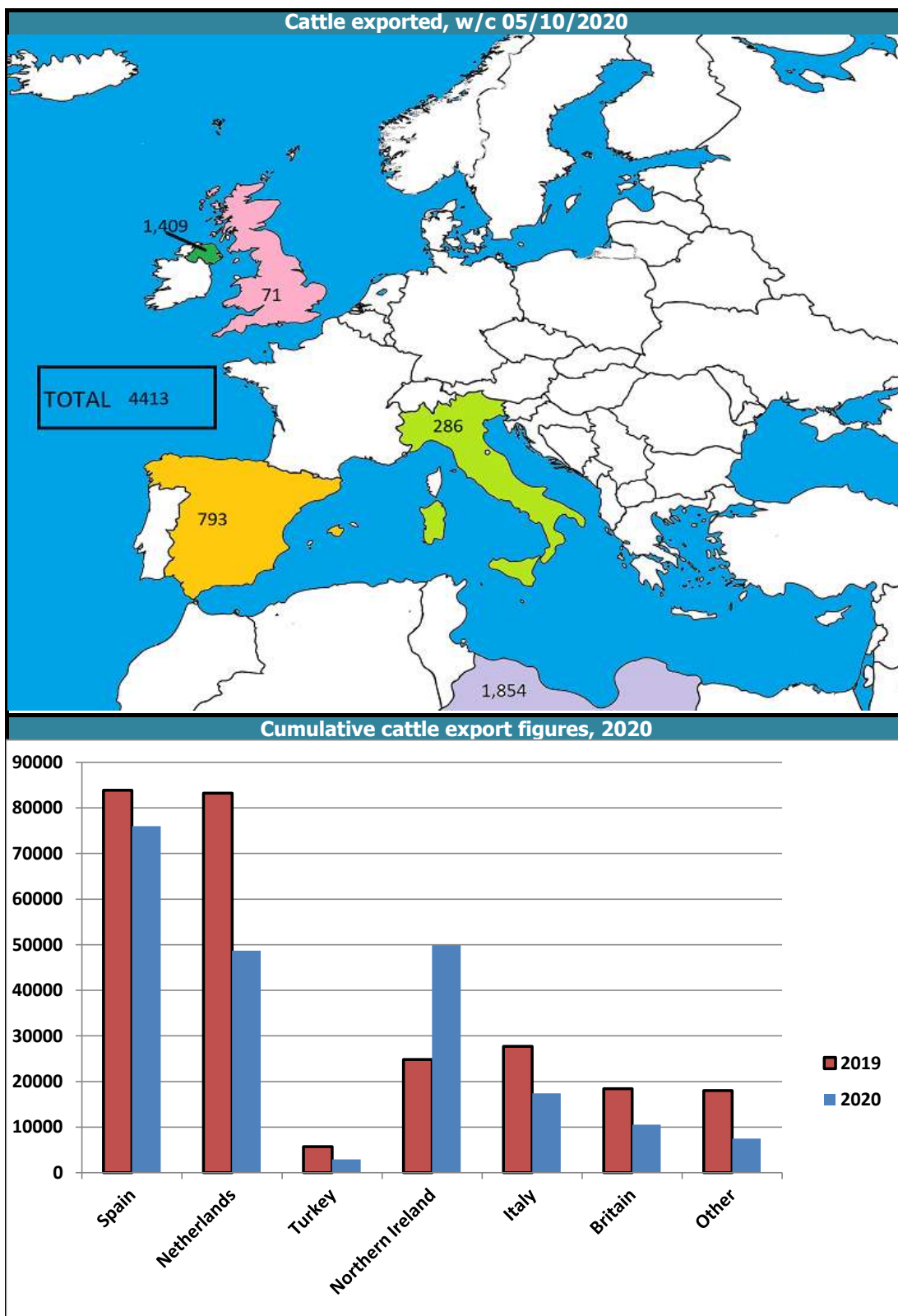

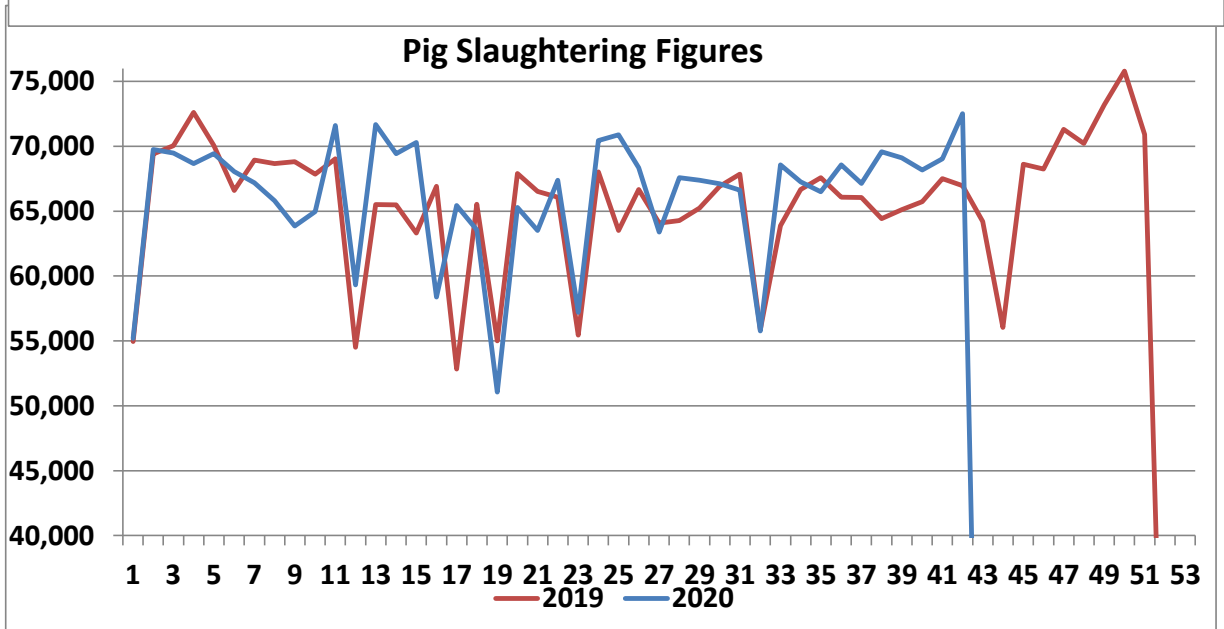
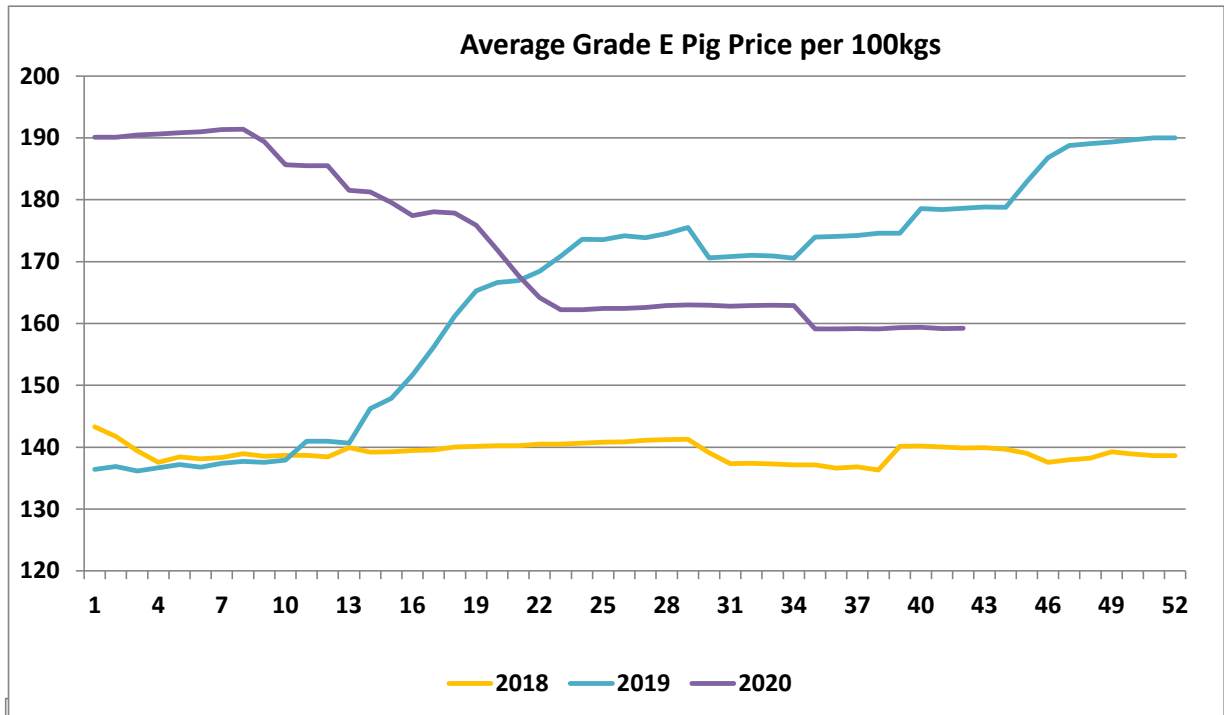

Sheepmeat Information Week 41 (w/c 05th Oct)

NOTE: EU PRICES
ARE PROVISIONAL
AT THE TIME OF
PUBLICATION AND
MAY NOT BE
REFLECTIVE OF
THE CURRENT
PERIOD

Irish Prices €/100 kg	2020	2019	Change
Ave Factory Price	490.47	417.44	17.5
Ave Mart Price	426.72	384.16	11.1
National Ave Price	491.5	407.46	20.6
YTD Ave	519.65	465.67	11.6

Slaughterings	2020	2019	Change
Weekly	62,342	65,156	-4.3
YTD	2,308,223	2,194,652	5.2

Heavy Lambs	€/100kg
Belgium	488.6
Denmark	512.7
Germany	631.3
Spain	589.9
France	702.0
Croatia	573.4
Ireland	491.5
Italy	544.0
Cyprus	564.0
Latvia	392.4
Lithuania	535.4
Netherlands	556.5
Austria	578.0
Poland	433.9
Romania	294.0
Finland	403.0
Sweden	455.4
Community	589.0
Northern Ireland	446.1
Great Britain	478.4
United Kingdom	476.1
Community +UK	557.5

SLAUGHTERINGS AT SHEEP EXPORT PREMISES
WEEK 42 (W/C 12th Oct)

CATEGORY	2020		2019		DIFFERENCE	
	Weekly	Cumulative	Weekly	Cumulative	Weekly	Cumulative
Lambs/Hoggets	338	789,112	105	751,659	233	37,453
Spring Lambs	52,666	1,210,834	53,979	1,117,375	-1,313	93,459
Ewes and Rams	9,336	308,219	11,071	325,053	-1,735	16,834
Light Lambs	2	58	1	565	1	507
TOTAL	62,342	2,308,223	65,156	2,194,652	-2,814	113,571

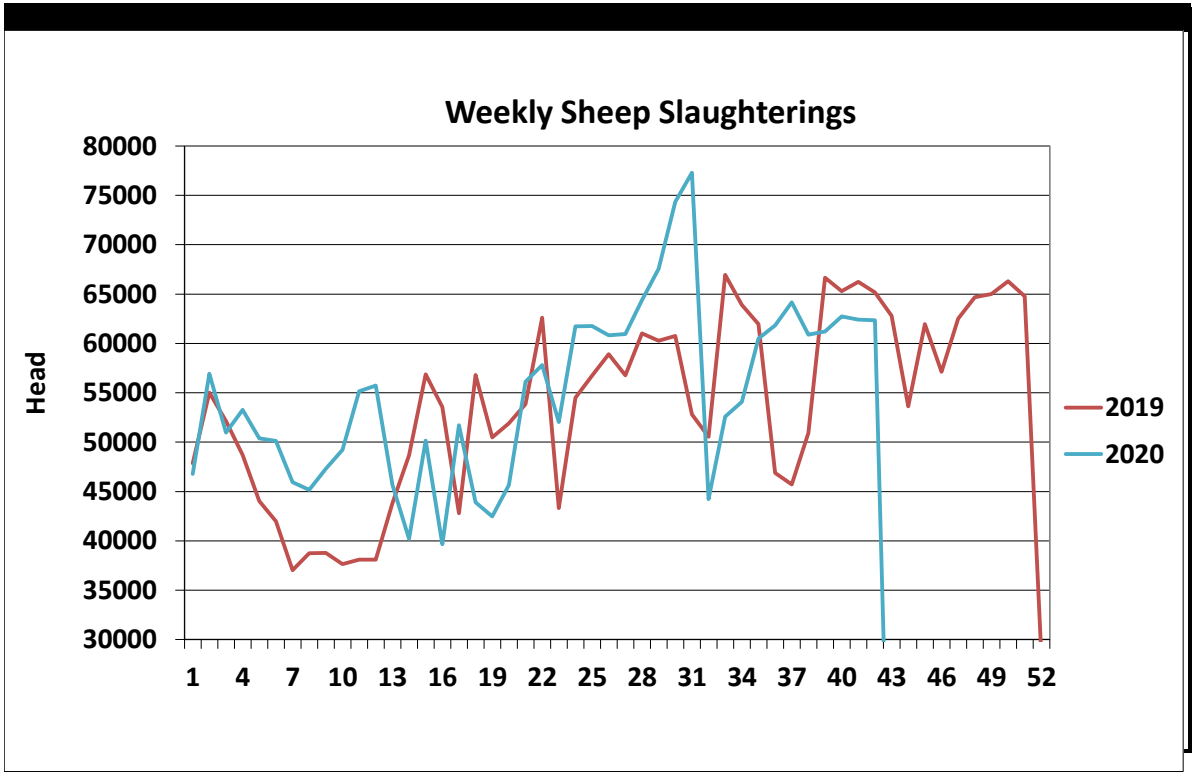

Average Irish Price €/100 kg for Sheepmeat 2018-2020

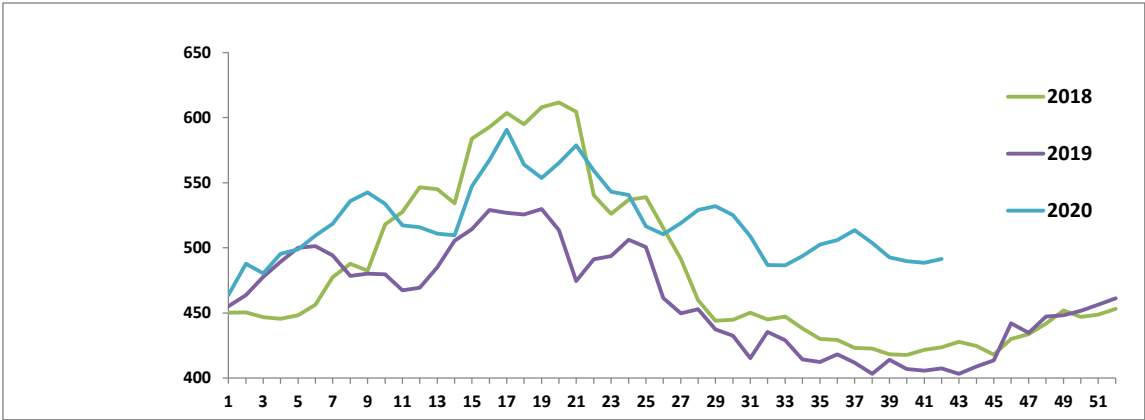

Sheep Slaughter Total 2,308,223

■ Lambs/Hoggets ■ Spring Lambs ■ Ewes/Rams

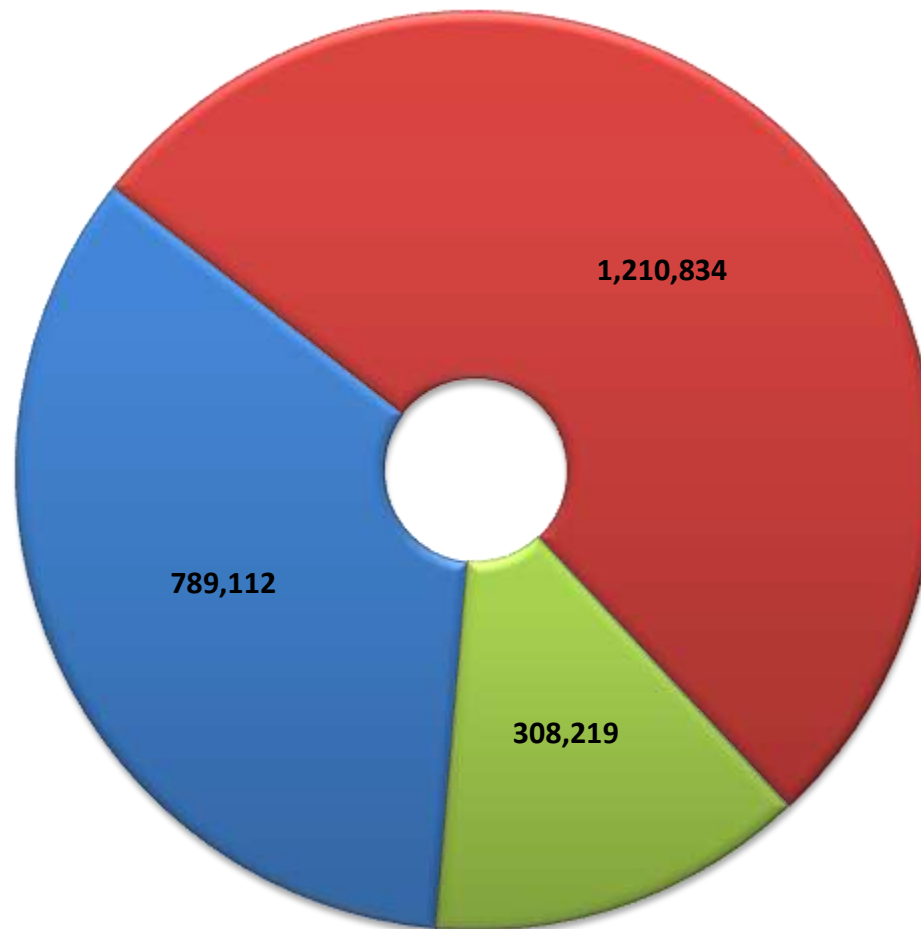

Sheep Imports 2019 Vs 2020
****All figures are provisional at the time of publication***

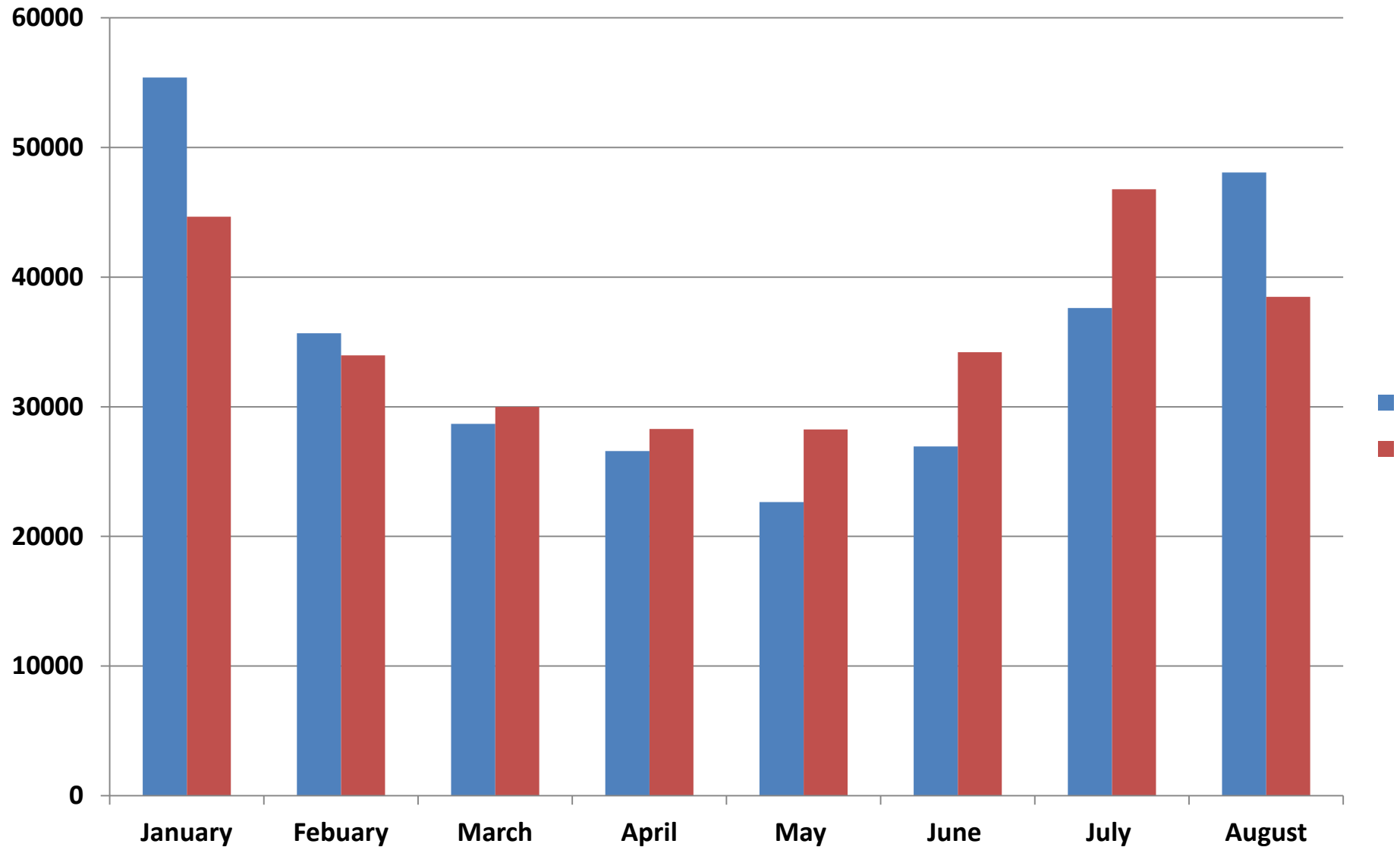

LIVE SHEEP EXPORTS 2020

Total 24,807*

Figures to 01/10/2020

