

Meat Market Report

19/10/20 - 25/10/20

Week
43



**An Roinn Talmhaíochta,
Bia agus Mara**
Department of Agriculture,
Food and the Marine

MEAT & MILK POLICY, DEPARTMENT OF AGRICULTURE, FOOD AND THE MARINE
Please send queries to Beefpolicy@agriculture.gov.ie

MARKET SUMMARY

Beef

Deadweight Prices c/100Kg (Including VAT)

	U3	U4	R3	R4	O3	O4	P+3
Steers	391.0	391.0	380.0	380.0	359.0	357.0	331.0
Heifers	397.0	394.0	384.0	383.0	372.0	368.0	330.0
Young Bulls	373.0	369.0	364.0	360.0	346.0	361.0	340.0
Cows			328.0	327.0	307.0	307.0	294.0

Liveweight Prices

*Bull Calf Average Price	€149.8 per head (Excluding VAT)
**Young Store Average Price	€215.0 per 100kg (Excluding VAT)
***Yearling (male & female) Price	€186.5 per 100kg (Excluding VAT)

* Aged 8-28 days ** Aged 180-364 days, Male & Female ***age 365-730 days

Slaughterings

37,143 cattle slaughtered this week, of which steers were 16,732 (45%), heifers 10,499 (28%), young bulls 1,568 (4%) and cows 7,884 (21%). Total YTD slaughter is 1,441,024 compared to 1,409,056 a 2.3% increase.

Live Trade

5,967 cattle were exported in the week commencing 12/10/2020, 1,431 to EU (Except NI). Live exports for 2020 amount to 235,173 compared to 266,098 in 2019.

*This data is provisional and subject to revision.

CONTENTS:

Page 2: Market Summary Beef
 Page 3: Market Summary Other Meats
 Page 4: Beef Price and Slaughter Summary
 Page 5: Comparative Beef Prices
 Page 6: Steer and Young Bull Price
 Page 7: Heifer and Cow Graphs
 Page 8: Price and Slaughter Graphs
 Page 9: Beef Export Maps

Page 10: Beef Export Info
 Page 11: Pig Price and slaughter graph
 Page 12: Sheepmeat Prices and Slaughter
 Page 13: Sheepmeat price and slaughter graphs
 Page 14 : Sheep Slaughter Pie Chart
 Page 15 : Sheep Imports 8 months
 Page 16 : Live sheep exports

MARKET SUMMARY

Pigmeat

Grade E Pig
Prices (Ex.
VAT)

Grade E Pig price Week Commencing 19/10/2020 was €159.38 per 100Kg compared to €178.82 the same week last year, which represents a 10.9% decrease.

Slaughtering

70,074 pigs were slaughtered in Week 43 of which 1,997 were sows. The Cumulative figure for pig slaughtering in 2020 is 2,850,414.

Sheepmeat

Sheepmeat
Prices (Ex.
VAT)

The National average price Week commencing 19/10/2020 was €491.5 per 100Kg, an increase of 22% on the the same week last year.

Slaughtering

61,423 sheep were slaughtered at Sheep export premises Week commencing 19/10/2020 compared to 62,784 in the same week 2019. Sheep slaughtering for 2020 are 5% up on 2019 at 2,369,646 head.

Live Trade

Total live exports stood at 24,807 head to the 01 October 2020.

Poultry

Slaughtering

Cumulative Poultry slaughtering for 2020* stand at 88,719,037 birds as at the end of Week 42, up 3.5% compared to the same period last year.

*Latest Figures are provisional and subject to change

Dead Weight Prices	W/C	W/C	Same week 2019	% change prev week	% change 2019
	19/10/20	12/10/20	21/10/19		
Steers (R3) (c/kg)	360.6	360.8	344.1	0.0%	4.8%
Heifers (R3) (c/kg)	364.4	364.5	354.3	0.0%	2.8%
Young Bulls (U3) (c/kg)	353.8	354.7	330.3	-0.3%	7.1%
Cows (04) (c/kg)	291.3	292.8	264.2	-0.5%	10.3%

Live Weight Prices	W/C	W/C	Same week 2019	% change previous week	% change 2019
	19/10/20	12/10/20	21/10/19		
Yearlings (Male) (Aged 365 - 730 days) - (€/100Kg)	179	182	161	-1.6%	11.2%
Yearlings (Female) (Aged 365 - 730 days) - (€/100Kg)	194	193	171	0.5%	13.5%
Young Stores (Male & Female) (Aged 180 - 364 days) - (€/100Kg)	215	216	204	-0.5%	5.4%
Bull Calf (€/head) Dairy	101.5	105.3	77.6	-3.6%	30.7%
Bull Calf (€/head) Beef	198.2	169.6	202.1	16.9%	-1.9%

Slaughter Figures	% of weekly figures	W/C 19-Oct-20	Same week 2019	Year to Date		Change 2020 v 2019	
				2020	2019	Head	%
Steers	45.0%	16,732	16,604	579,301	506,391	72,910	14.4%
Cows	21.2%	7,884	7,080	295,049	284,720	10,329	3.6%
Heifers	28.3%	10,499	10,800	423,228	412,695	10,533	2.6%
Young Bulls	4.2%	1,568	2,882	115,439	175,280	-59,841	-34.1%
Mature Bulls	1.2%	460	497	28,007	29,970	-1,963	-6.5%
Total	100%	37,143	37,863	1,441,024	1,409,056	31,968	2.3%

821

Live Exports	W/C 12-Oct-20	Same week 2019	W/C 05-Oct-20	Year to Date		Change 2019 v 2018	
				2020	2019	Head	%
Northern Ireland	1,242	785	1,409	50,429	25,674	24,755	96%
EU Except NI	1,431	1,843	1,150	164,732	226,808	-62,076	-27%
Third Countries	3,294	192	1,854	20,012	13,616	6,396	—
Total	5,967	2,820	4,413	235,173	266,098	-30,925	-12%
Calves YTD:		141,282		Adult YTD:Cattle		90,981	

Irish Deadweight Cattle Prices vs Selected Other Markets, 2020

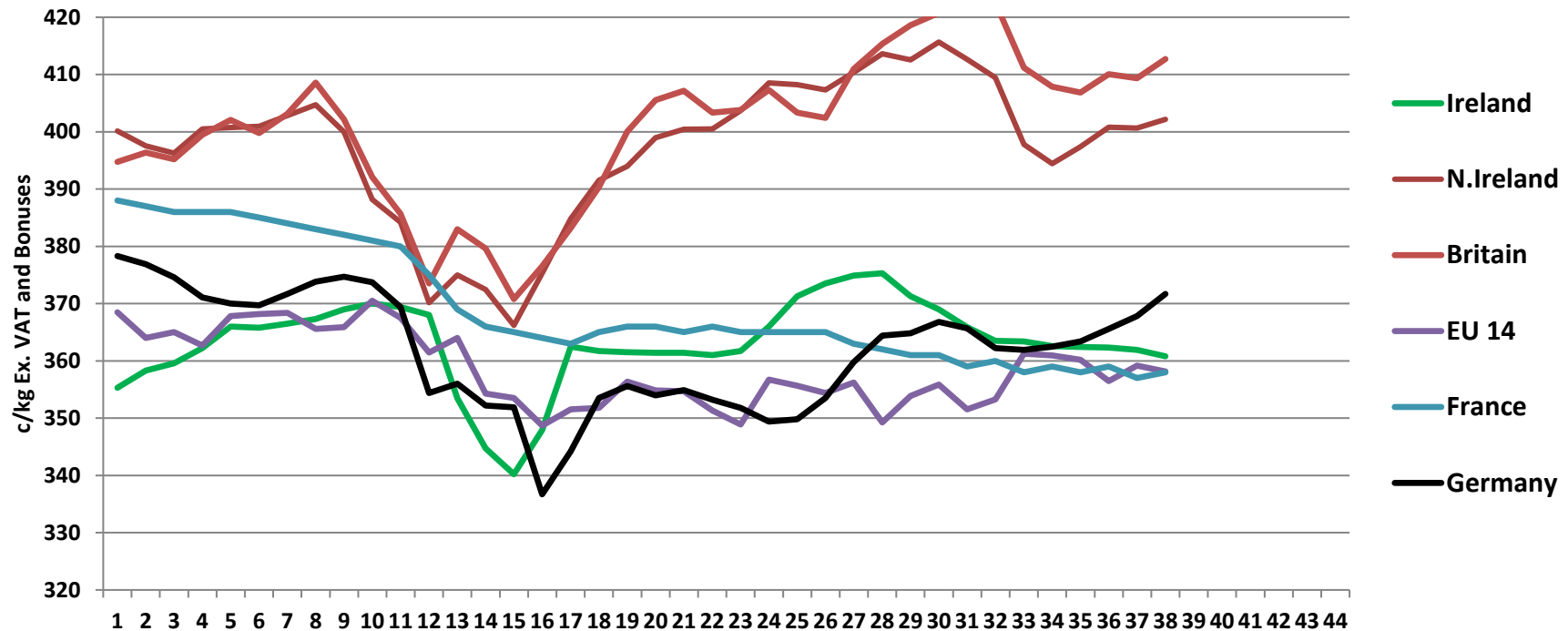

Week 42

Livestock Pricing

	Ireland	NI	Britain	EU 14 Average	France	Germany
12/10/2020	361	402	413	358	358	372

R3 Steer prices ex. VAT

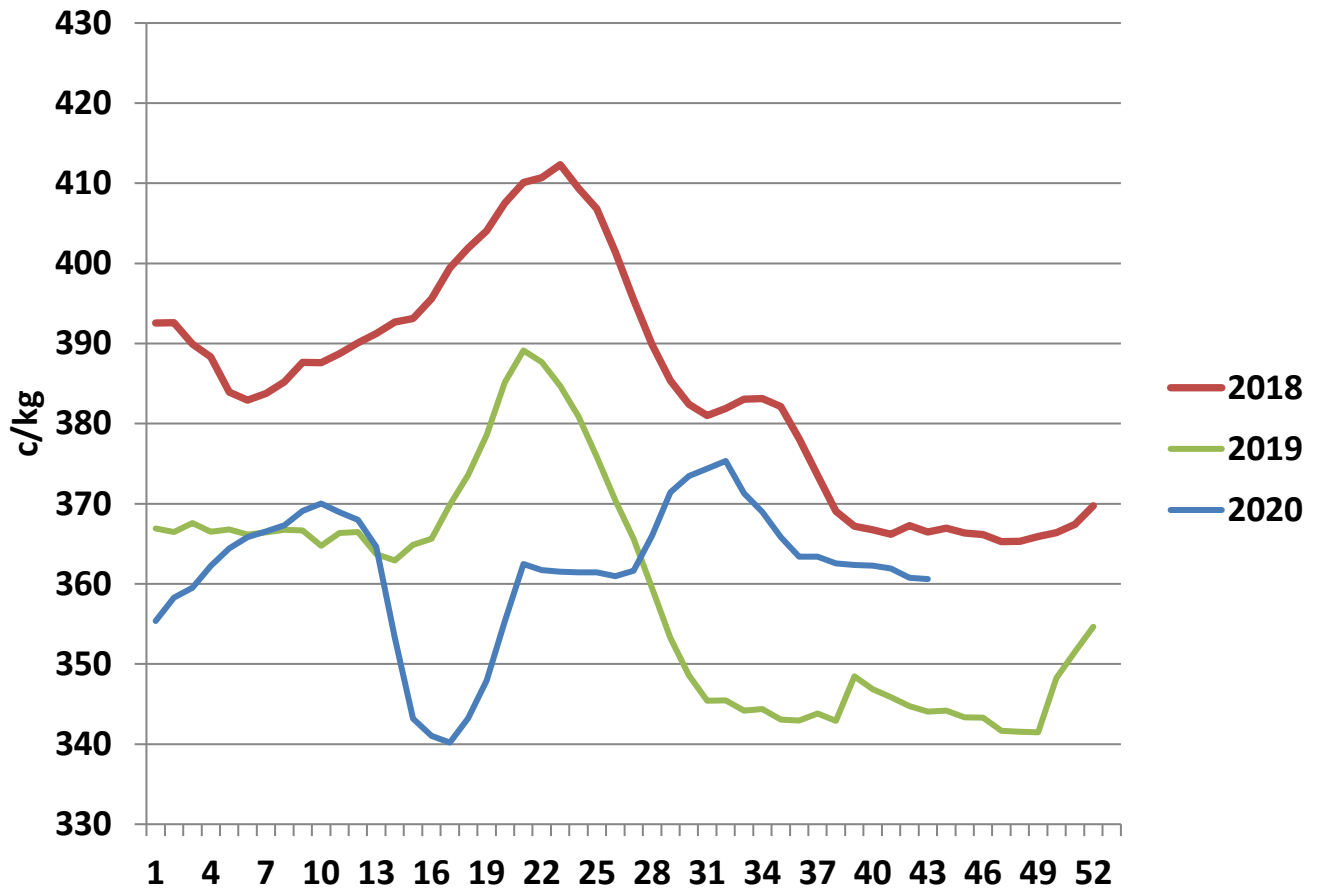

U3 Young Bull prices ex. VAT

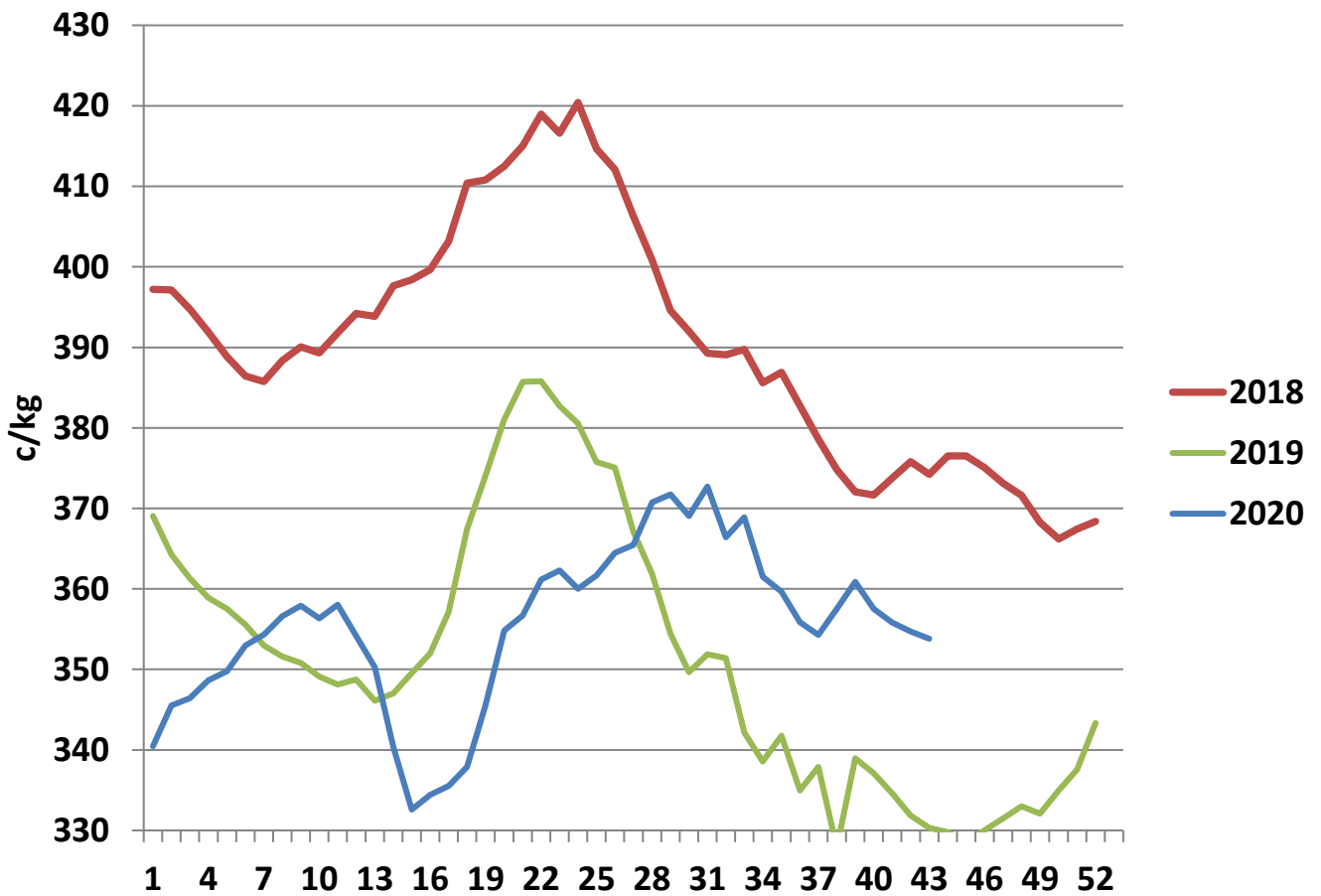

R3 Heifer prices ex. VAT

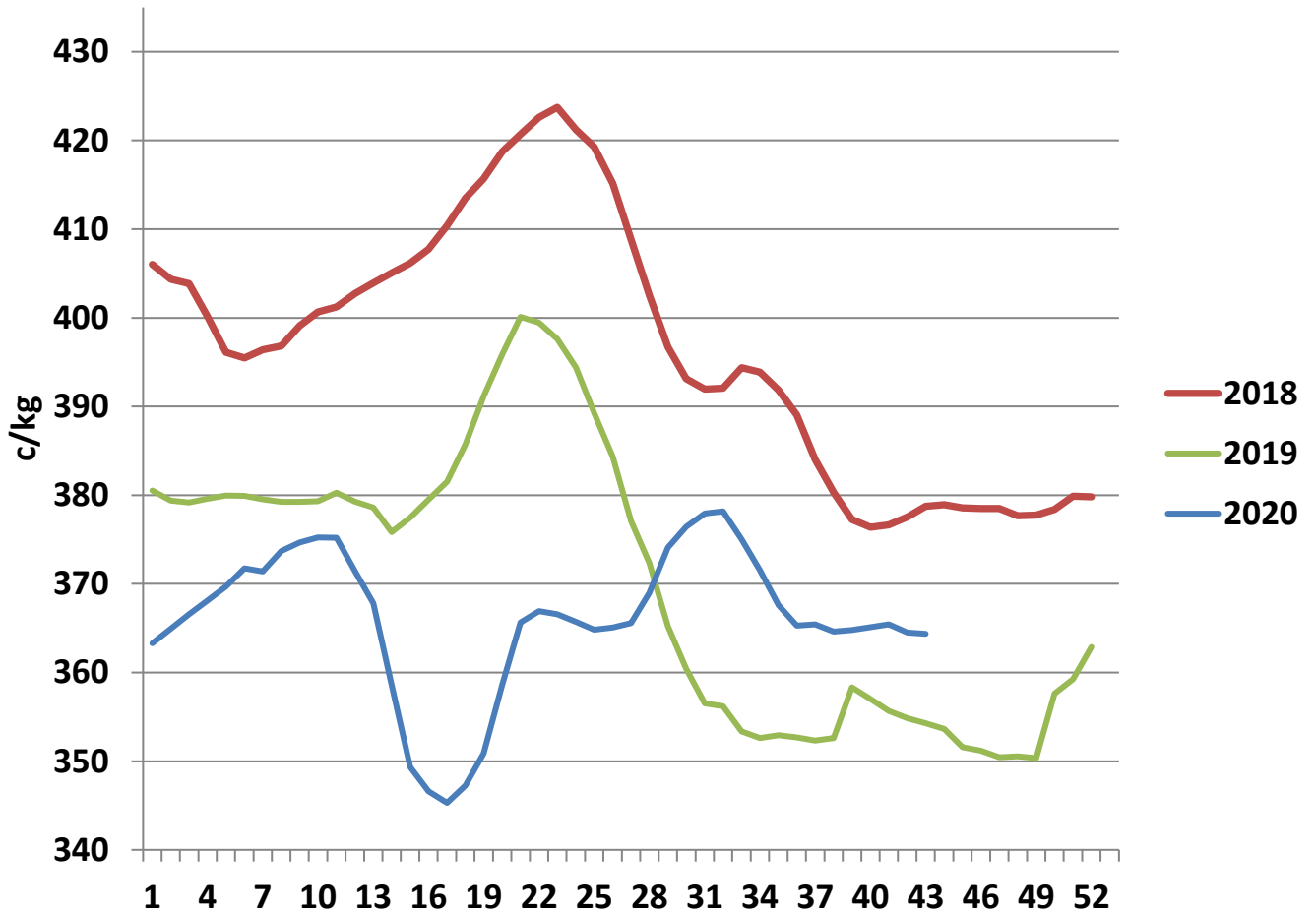

O4 Cow prices ex. VAT

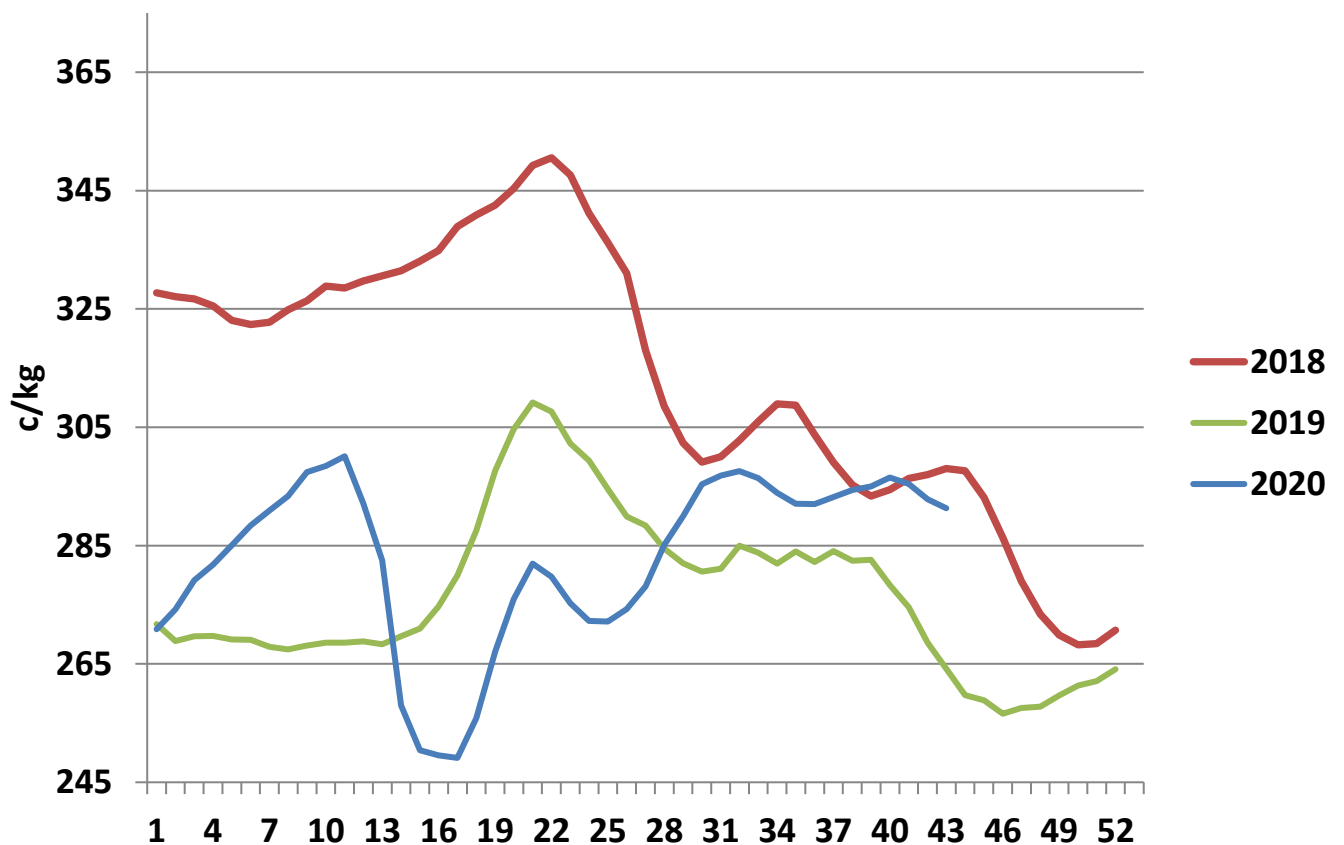

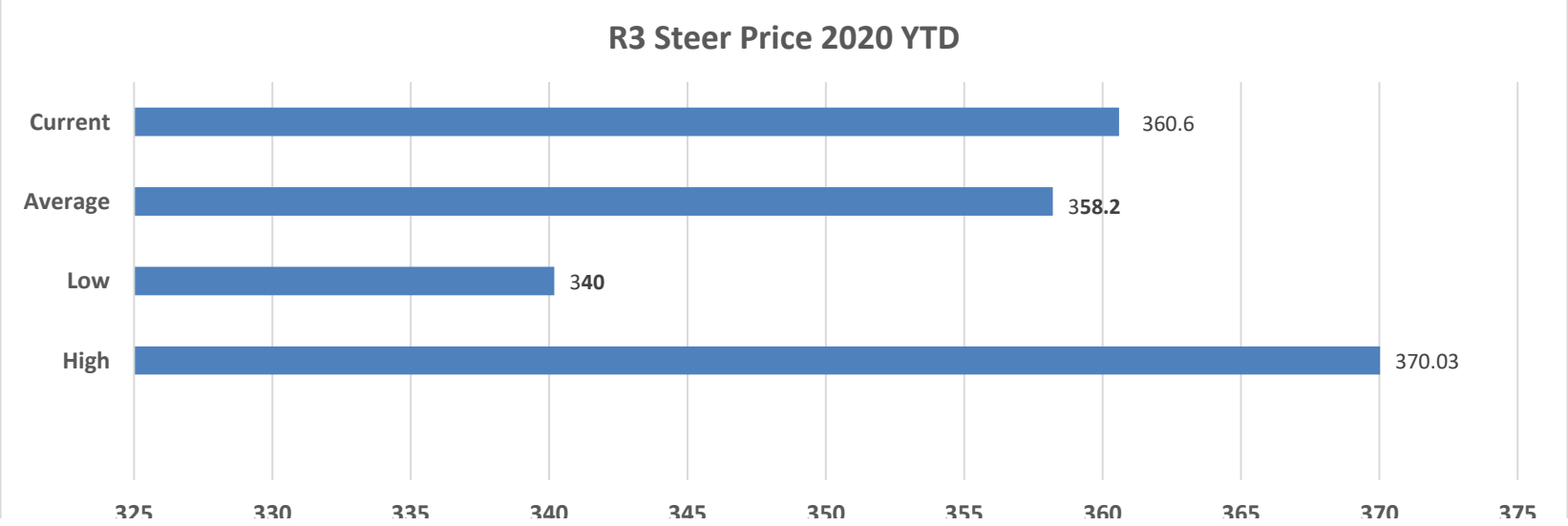
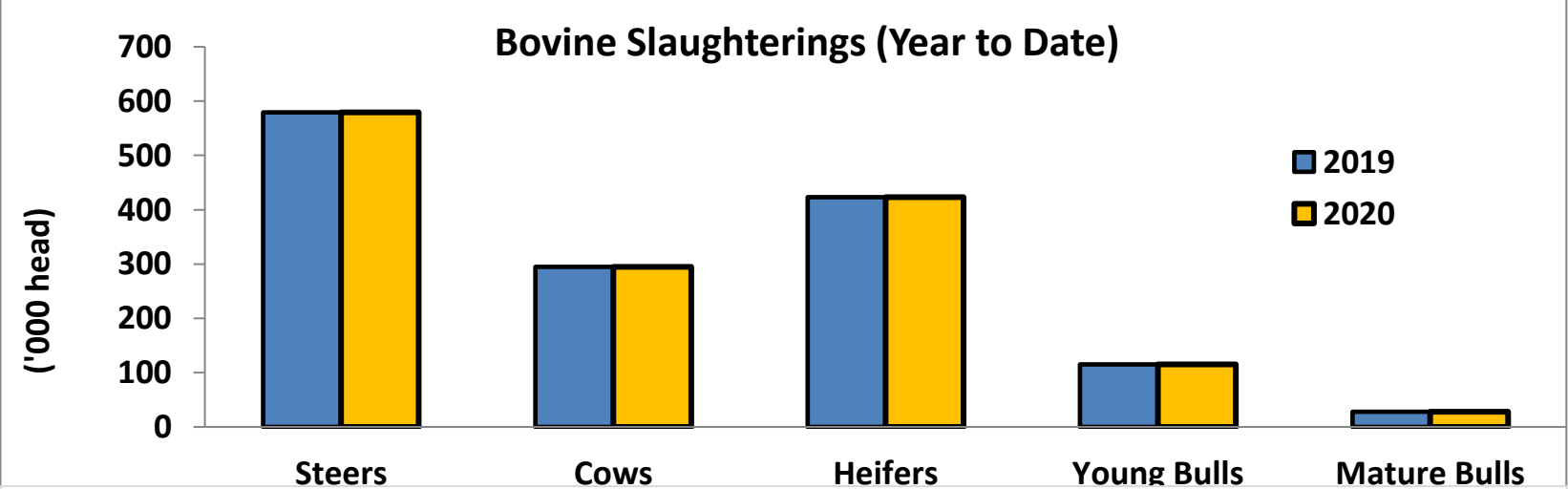
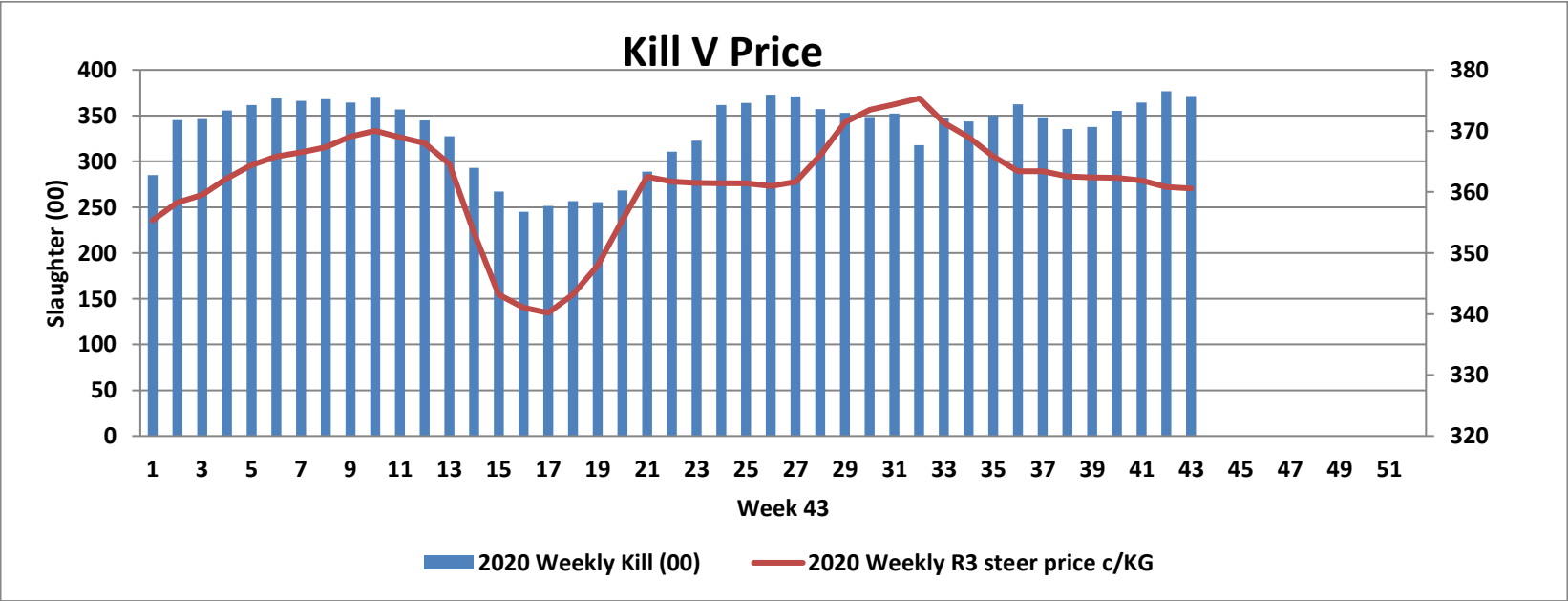

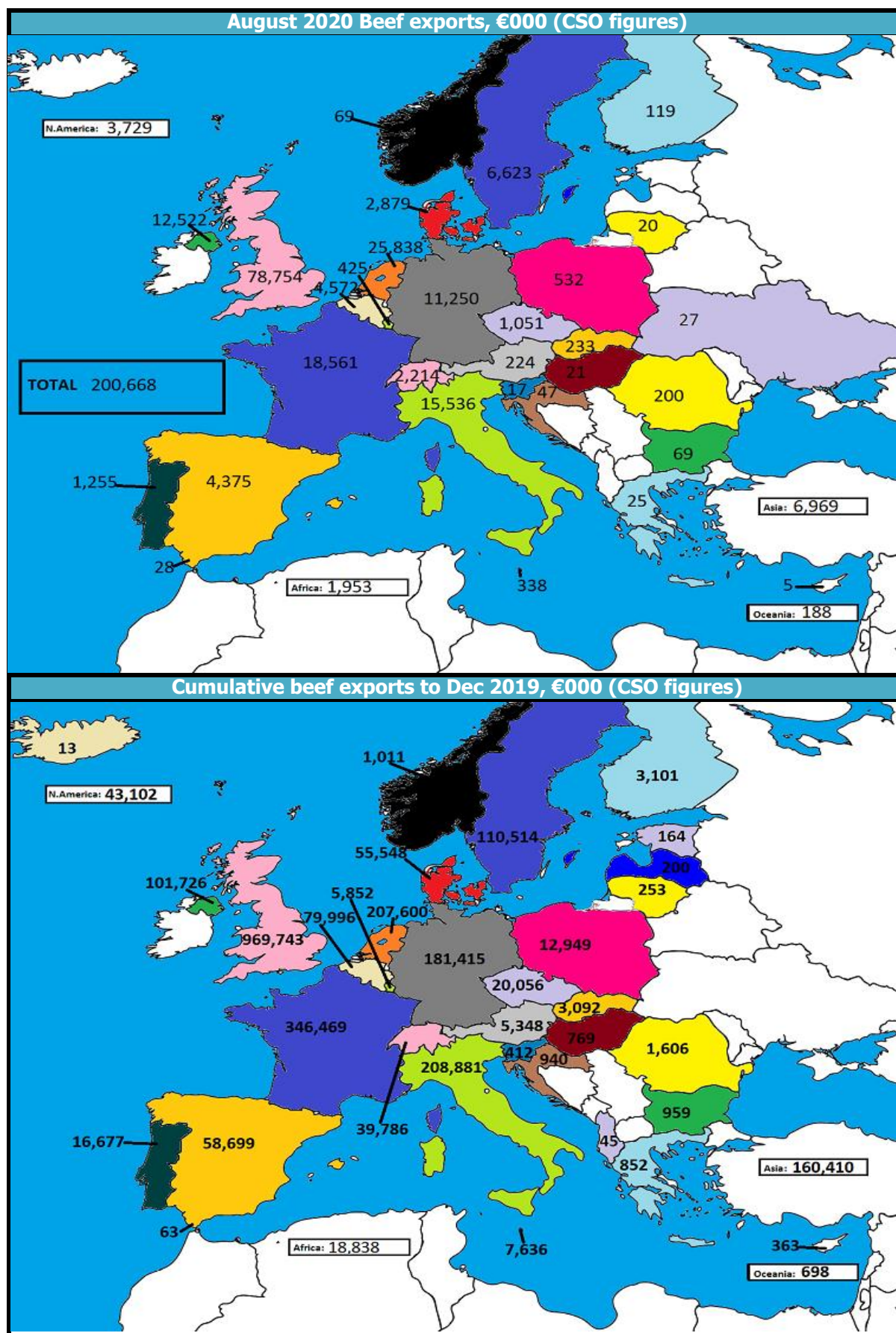

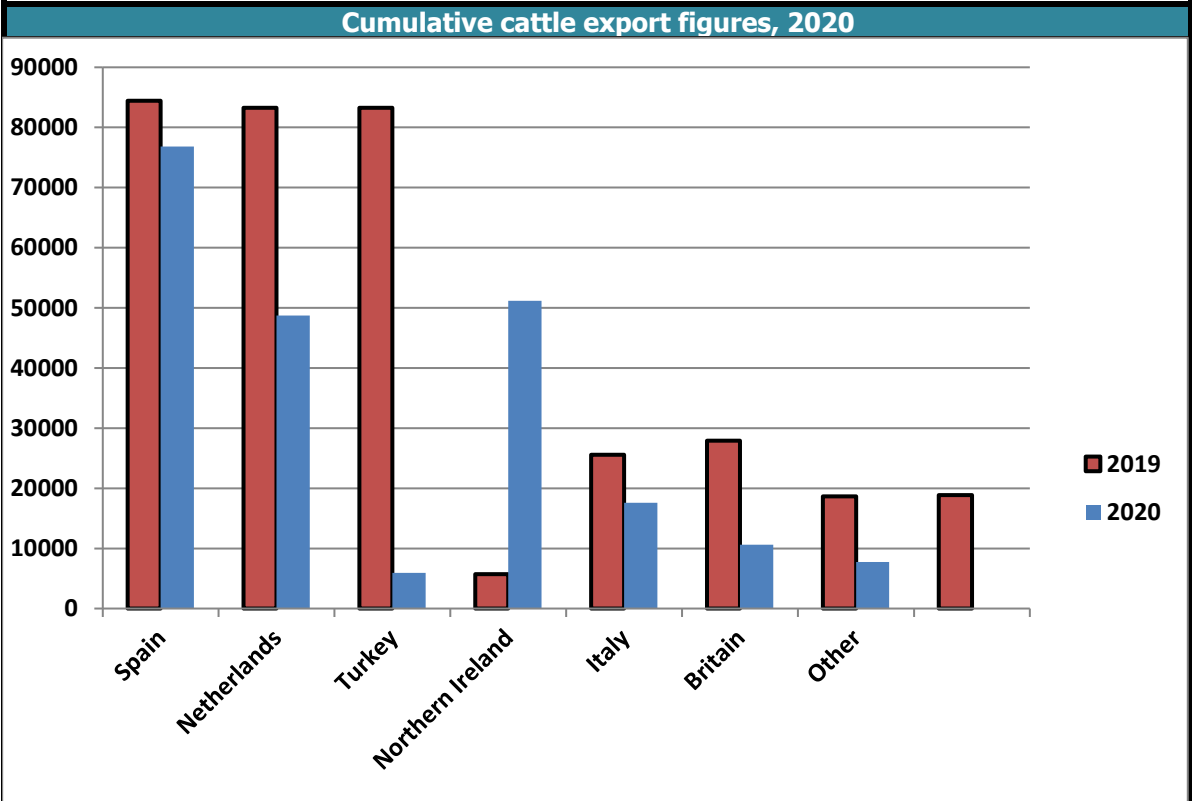
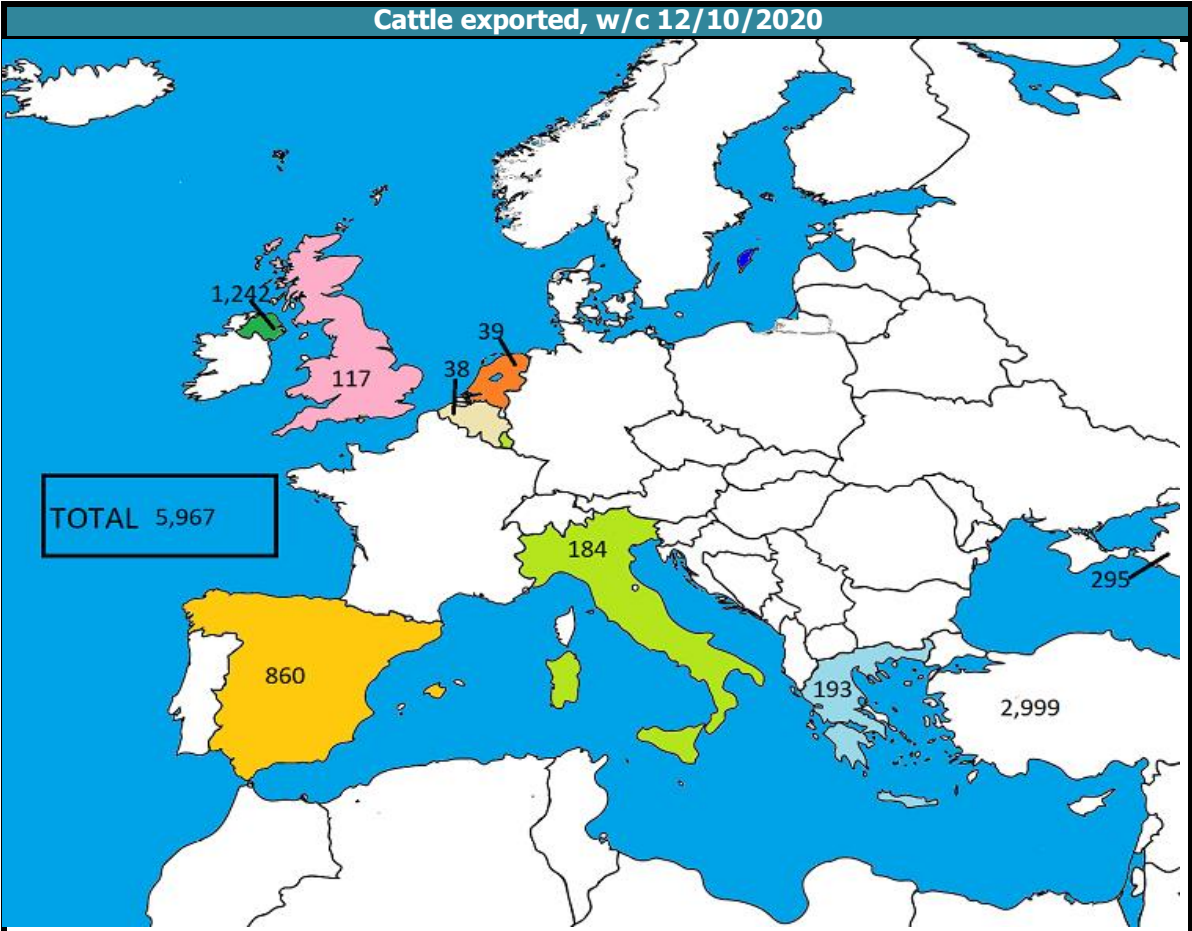

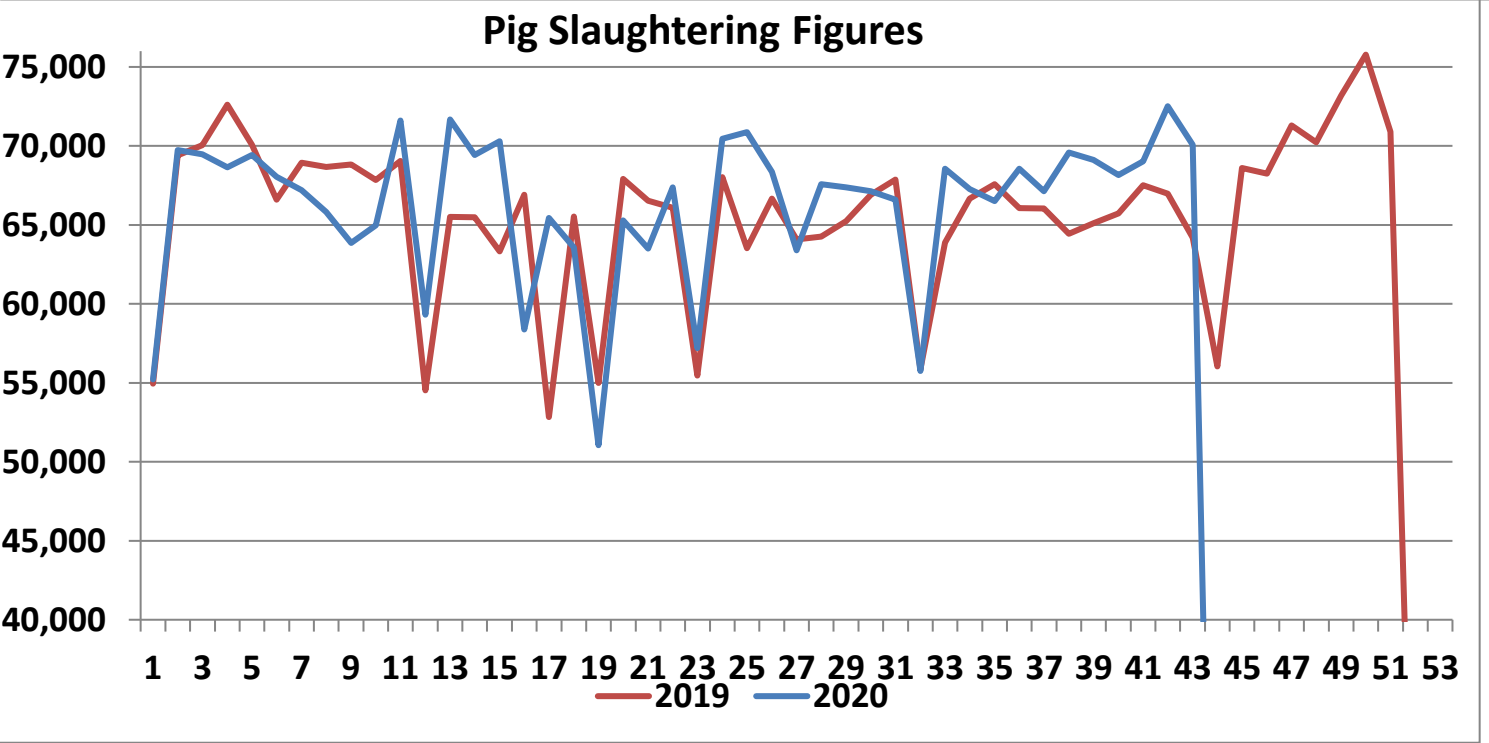
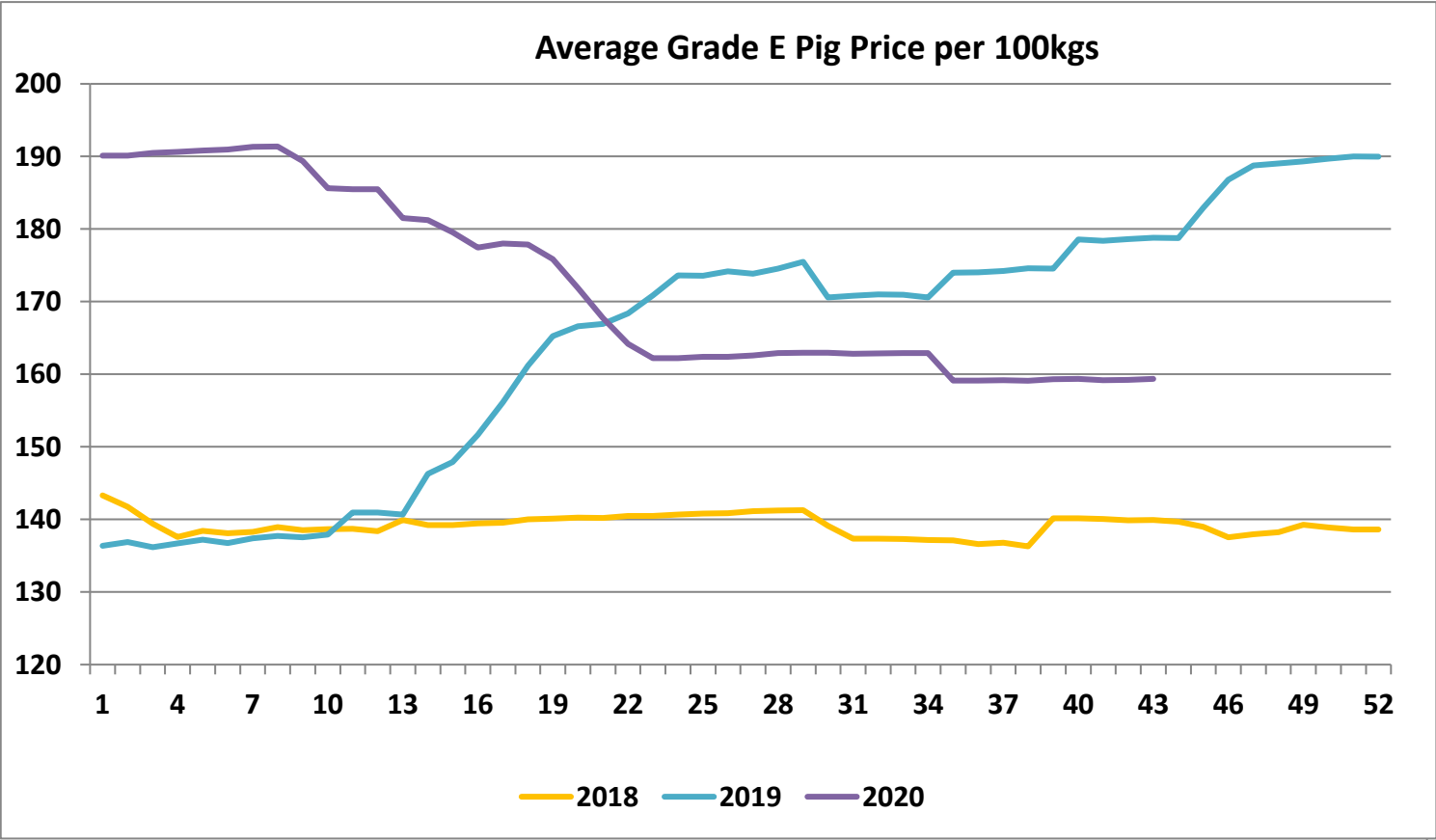

Sheepmeat Information Week 43 (w/c 19th Oct)																																																																							
<div>Irish Prices €/100 kg</div> <table><tr><th>2020</th><th>2019</th><th>Change</th></tr><tr><td>Ave Factory Price</td><td>490.64</td><td>422.68</td><td>16.1</td></tr><tr><td>Ave Mart Price</td><td>432.08</td><td>357.88</td><td>20.7</td></tr><tr><td>National Ave Price</td><td>491.5</td><td>403.24</td><td>21.9</td></tr><tr><td>YTD Ave</td><td>519.00</td><td>464.22</td><td>11.8</td></tr></table>				2020	2019	Change	Ave Factory Price	490.64	422.68	16.1	Ave Mart Price	432.08	357.88	20.7	National Ave Price	491.5	403.24	21.9	YTD Ave	519.00	464.22	11.8	<div>NOTE: EU PRICES ARE PROVISIONAL AT THE TIME OF PUBLICATION & MAY NOT BE REFLECTIVE OF THE CURRENT PERIOD</div> <table><tr><th>Heavy Lambs</th><th>€/100kg</th></tr><tr><td>Belgium</td><td>496.8</td></tr><tr><td>Denmark</td><td>512.7</td></tr><tr><td>Germany</td><td>654.9</td></tr><tr><td>Spain</td><td>591.7</td></tr><tr><td>France</td><td>702.0</td></tr><tr><td>Croatia</td><td>578.5</td></tr><tr><td>Ireland</td><td>491.5</td></tr><tr><td>Italy</td><td>549.0</td></tr><tr><td>Cyprus</td><td>560.0</td></tr><tr><td>Latvia</td><td>413.5</td></tr><tr><td>Lithuania</td><td>479.6</td></tr><tr><td>Netherlands</td><td>555.3</td></tr><tr><td>Austria</td><td>567.0</td></tr><tr><td>Poland</td><td>433.9</td></tr><tr><td>Romania</td><td>271.2</td></tr><tr><td>Finland</td><td>391.4</td></tr><tr><td>Sweden</td><td>457.4</td></tr><tr><td>Community</td><td>594.6</td></tr><tr><td>Northern Ireland</td><td>452.5</td></tr><tr><td>Great Britain</td><td>486.1</td></tr><tr><td>United Kingdom</td><td>483.7</td></tr><tr><td>Community +UK</td><td>557.5</td></tr></table>			Heavy Lambs	€/100kg	Belgium	496.8	Denmark	512.7	Germany	654.9	Spain	591.7	France	702.0	Croatia	578.5	Ireland	491.5	Italy	549.0	Cyprus	560.0	Latvia	413.5	Lithuania	479.6	Netherlands	555.3	Austria	567.0	Poland	433.9	Romania	271.2	Finland	391.4	Sweden	457.4	Community	594.6	Northern Ireland	452.5	Great Britain	486.1	United Kingdom	483.7	Community +UK	557.5
				2020	2019	Change																																																																	
				Ave Factory Price	490.64	422.68	16.1																																																																
				Ave Mart Price	432.08	357.88	20.7																																																																
				National Ave Price	491.5	403.24	21.9																																																																
				YTD Ave	519.00	464.22	11.8																																																																
				Heavy Lambs	€/100kg																																																																		
				Belgium	496.8																																																																		
				Denmark	512.7																																																																		
				Germany	654.9																																																																		
Spain	591.7																																																																						
France	702.0																																																																						
Croatia	578.5																																																																						
Ireland	491.5																																																																						
Italy	549.0																																																																						
Cyprus	560.0																																																																						
Latvia	413.5																																																																						
Lithuania	479.6																																																																						
Netherlands	555.3																																																																						
Austria	567.0																																																																						
Poland	433.9																																																																						
Romania	271.2																																																																						
Finland	391.4																																																																						
Sweden	457.4																																																																						
Community	594.6																																																																						
Northern Ireland	452.5																																																																						
Great Britain	486.1																																																																						
United Kingdom	483.7																																																																						
Community +UK	557.5																																																																						
<div>Slaughterings</div> <table><tr><th>2020</th><th>2019</th><th>Change</th></tr><tr><td>Weekly</td><td>61,423</td><td>62,784</td><td>-2.2</td></tr><tr><td>YTD</td><td>2,369,646</td><td>2,257,436</td><td>5.0</td></tr></table>				2020	2019	Change	Weekly	61,423	62,784	-2.2	YTD	2,369,646	2,257,436	5.0																																																									
				2020	2019	Change																																																																	
				Weekly	61,423	62,784	-2.2																																																																
				YTD	2,369,646	2,257,436	5.0																																																																
SLAUGHTERINGS AT SHEEP EXPORT PREMISES																																																																							
WEEK 43 (W/C 19th Oct)																																																																							
CATEGORY	2020		2019		DIFFERENCE																																																																		
	Weekly	Cumulative	Weekly	Cumulative	Weekly	Cumulative																																																																	
Lambs/Hoggets	356	789,468	93	751,752	263	37,716																																																																	
Spring Lambs	51,155	1,261,989	53,337	1,170,712	-2,182	91,277																																																																	
Ewes and Rams	9,910	318,129	9,348	334,401	562	- 16,272																																																																	
Light Lambs	2	60	6	571	-4	- 511																																																																	
TOTAL	61,423	2,369,646	62,784	2,257,436	-1,361	112,210																																																																	

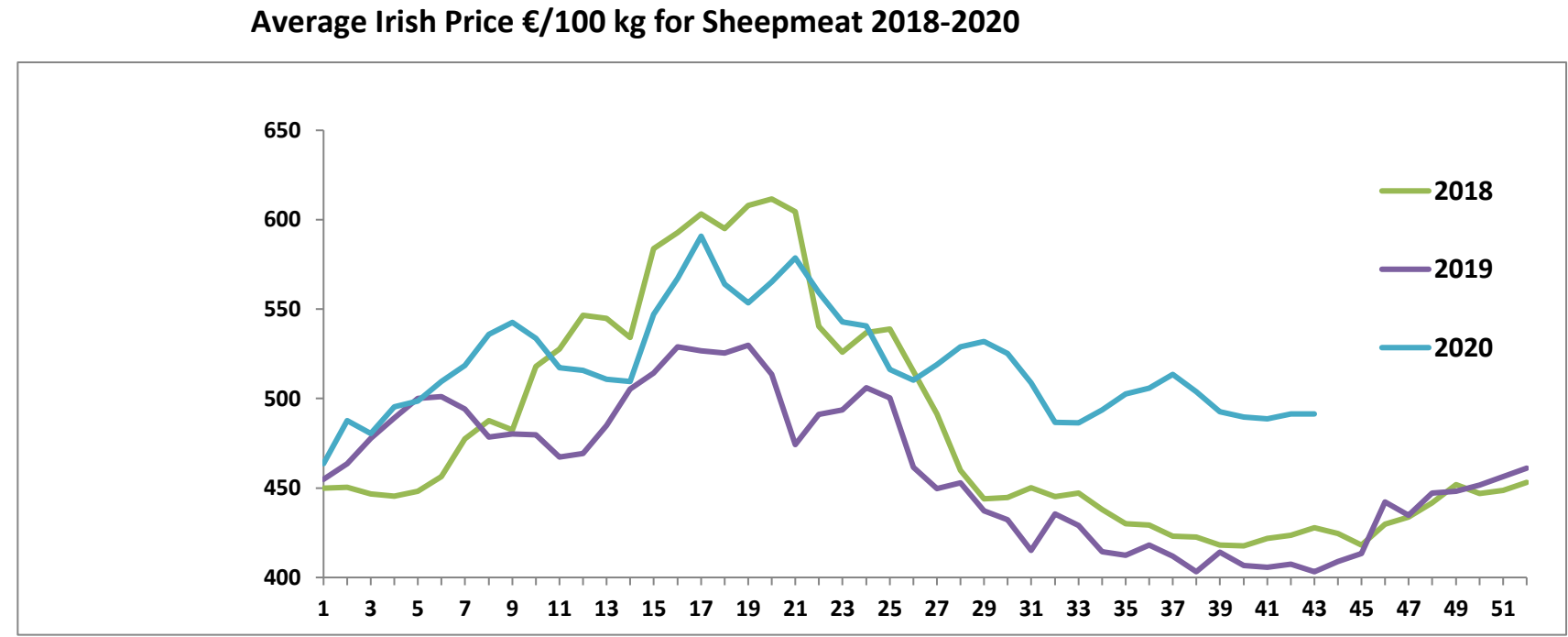
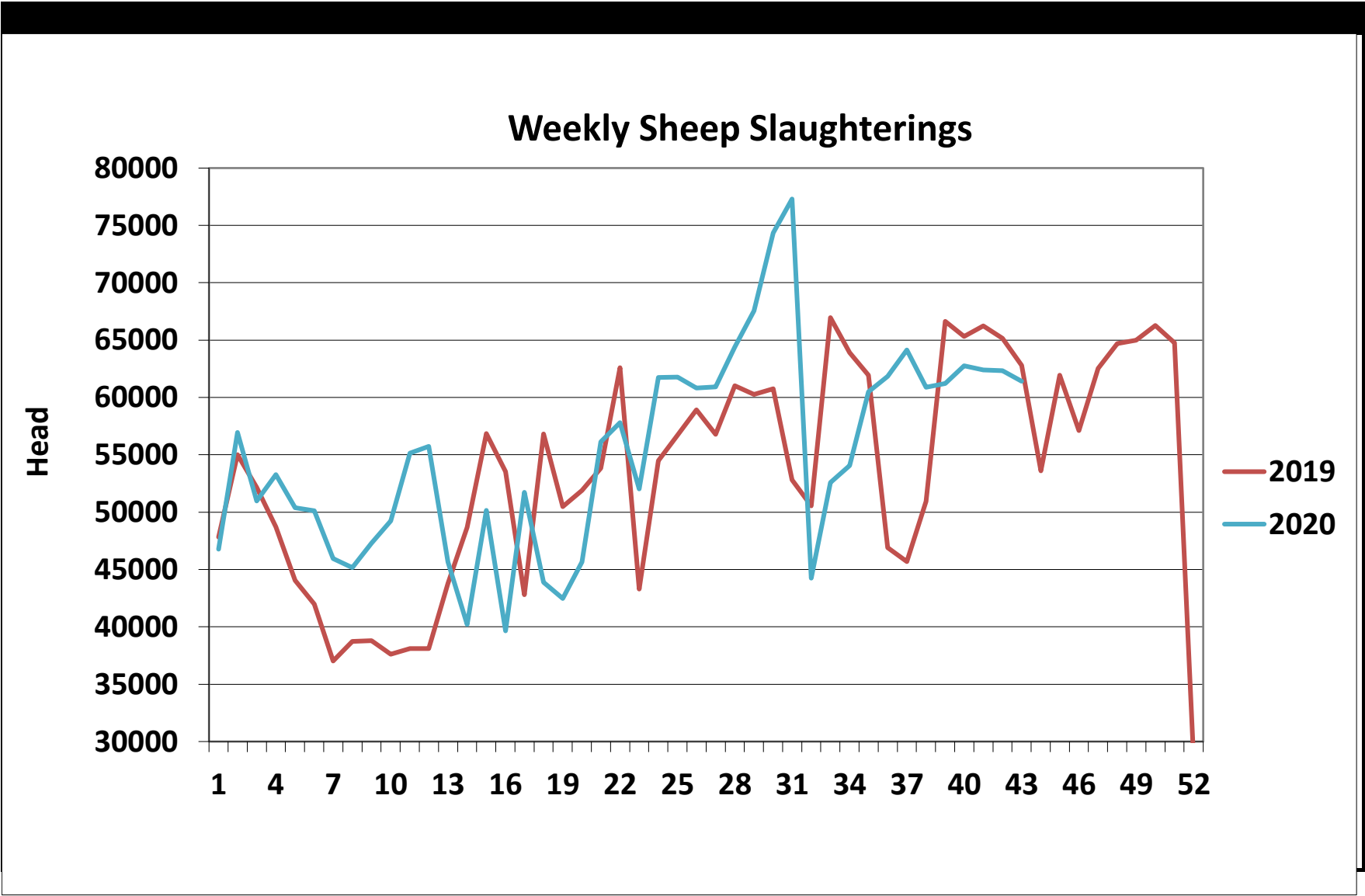

Sheep Slaughter Total 2,369,646

■ Lambs/Hoggets ■ Spring Lambs ■ Ewes/Rams

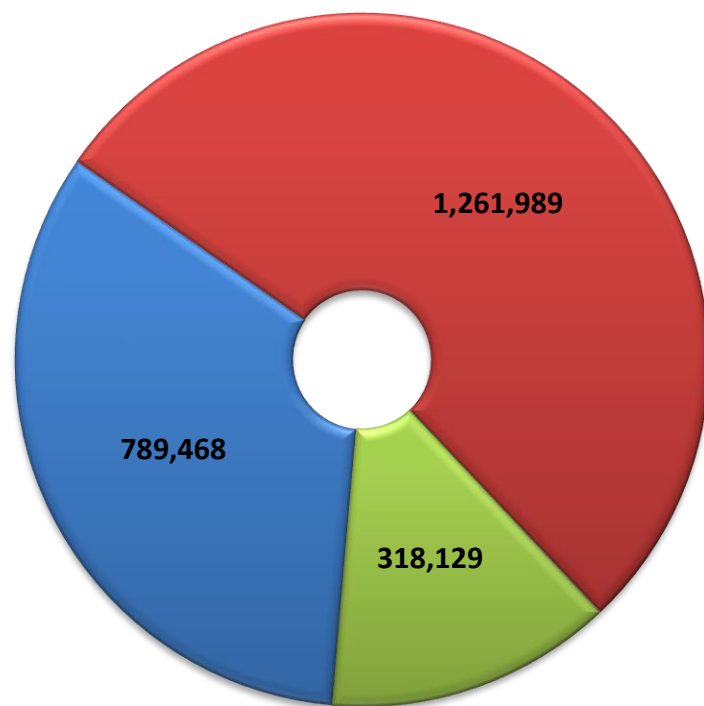

Sheep Imports 2019 Vs 2020

****All figures are provisional at the time of publication***

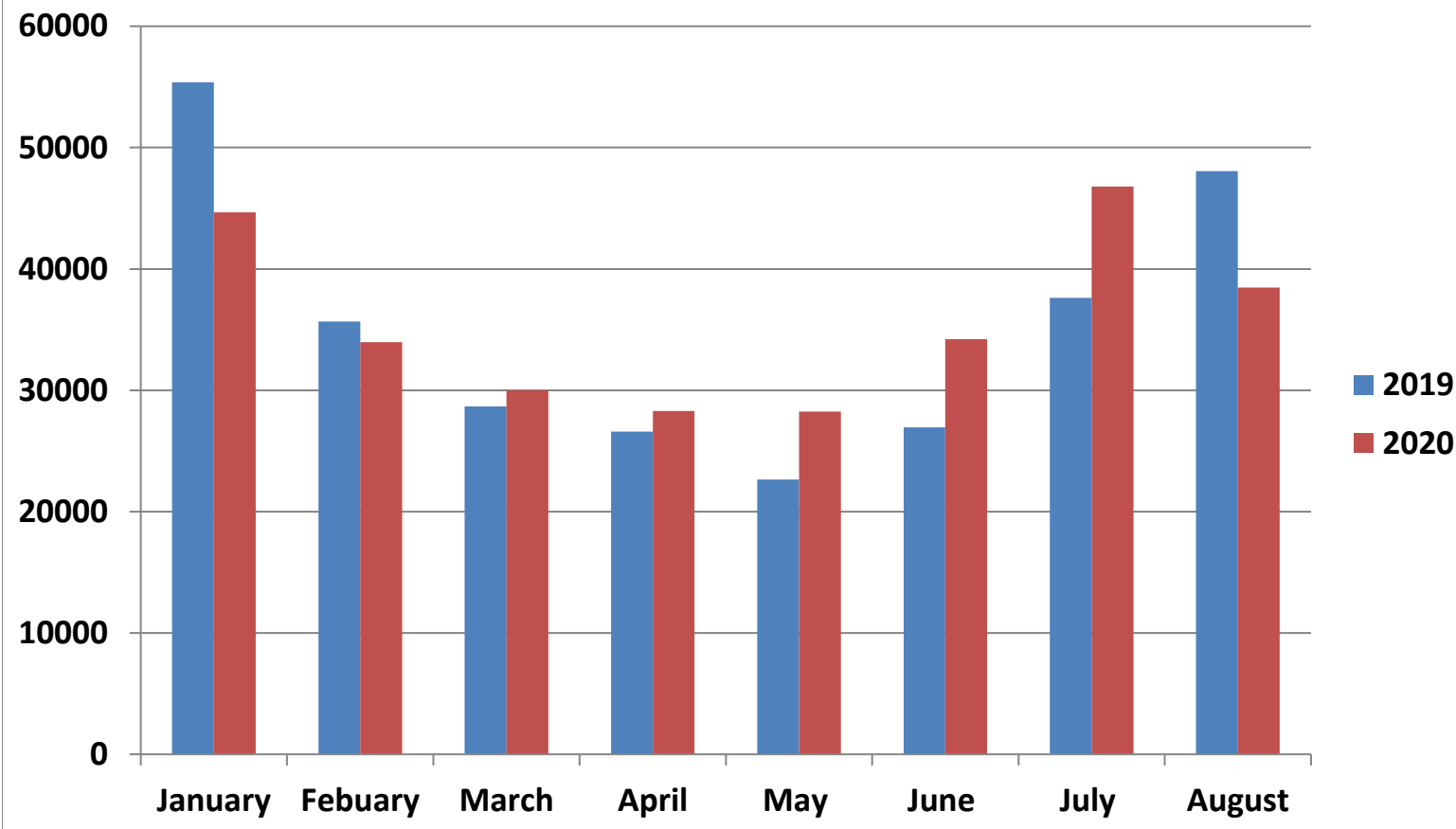

LIVE SHEEP EXPORTS 2020

Total 24,807*

Figures to 01/10/2020

