

Nearest Aquaculture Infrastructure – reference section 2.8 of SI Licence Application

From Test Area B to Elly Bay site: **9.908 km**

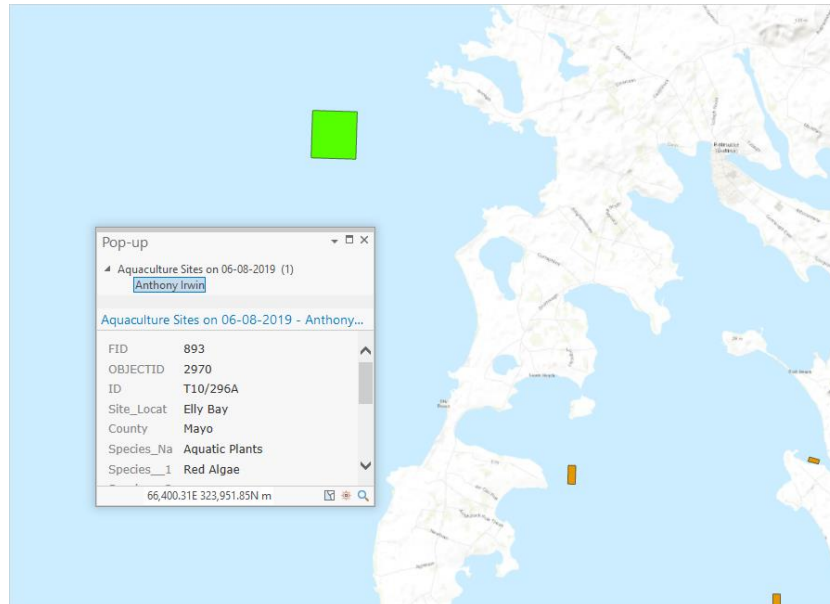

Shipwrecks – reference section 2.10 of SI Licence Application

- Test Site B to Wreck 1: **8.26 km**
- Test Site A to Wreck 2: **4.97 km**
- Test Site A to Wreck 3: **18.41 km**
- Test Site A to Wreck 4: **29.34 km**

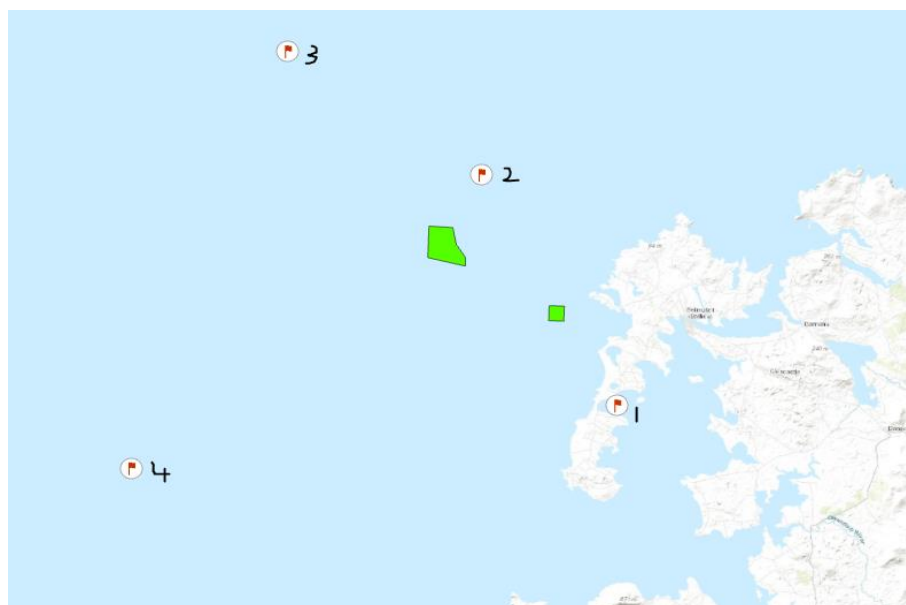

Fish Nurseries – reference section 2.9 of SI Licence Application

Cod:

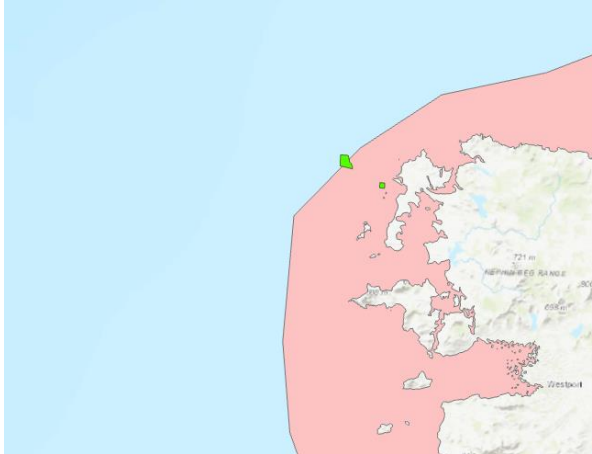

Mackerel:

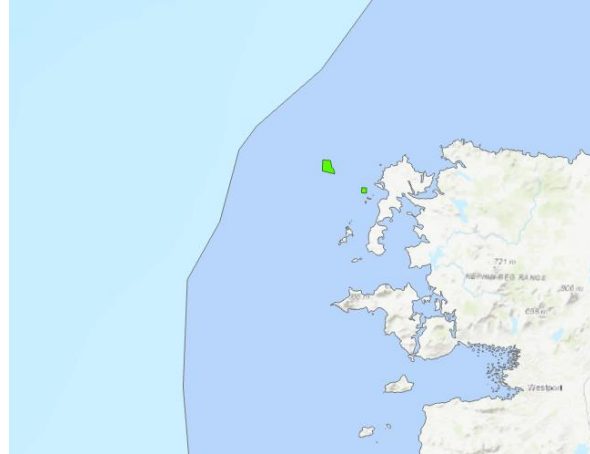

Horse Mackerel:

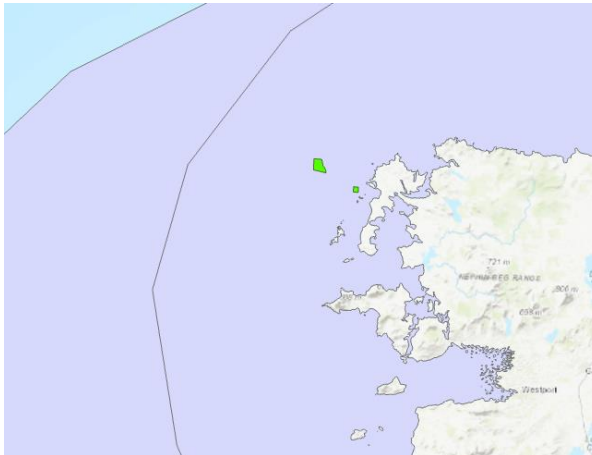

Megrim:

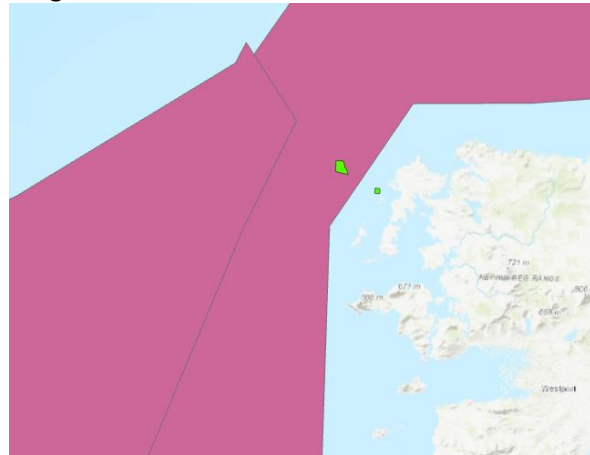

Herring:

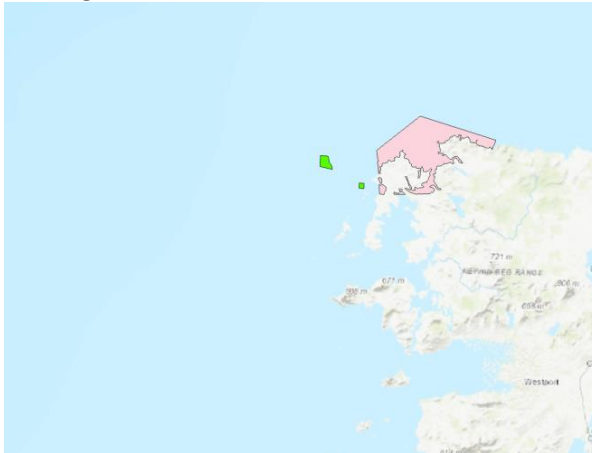

White Belly Angler Monk:

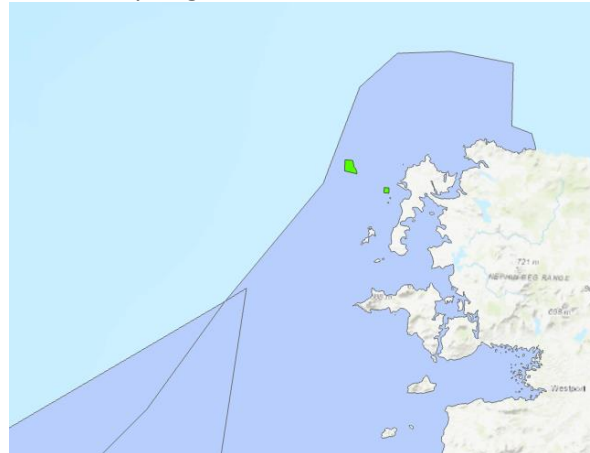

Spawning Areas – reference section 2.9 of SI Licence Application

Herring:

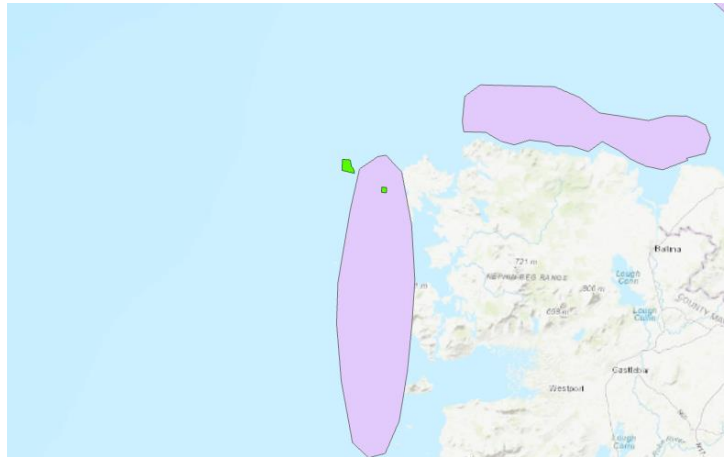

Horse Mackerel:

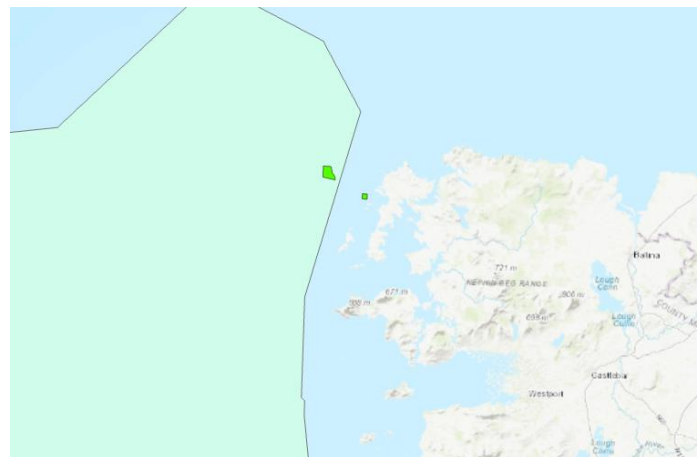

Megrim:

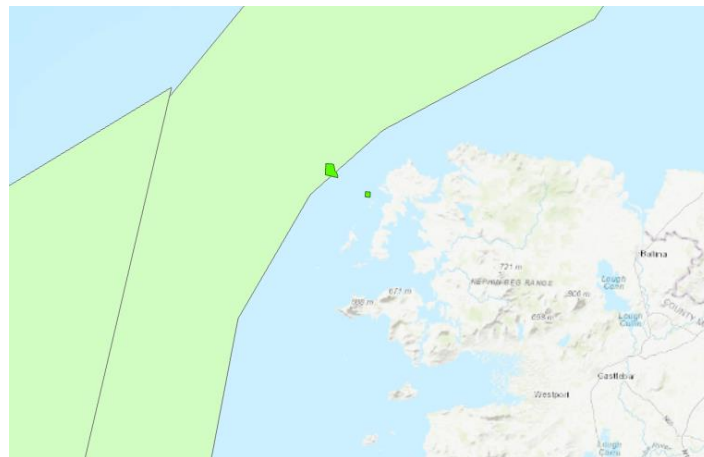

All other fish nurseries and spawning areas do not intersect with the AMETS area.

Nearest Fishing Port – reference section 4.4 of SI Licence Application

From Test Area A to Belmullet Port: **11.15 km**

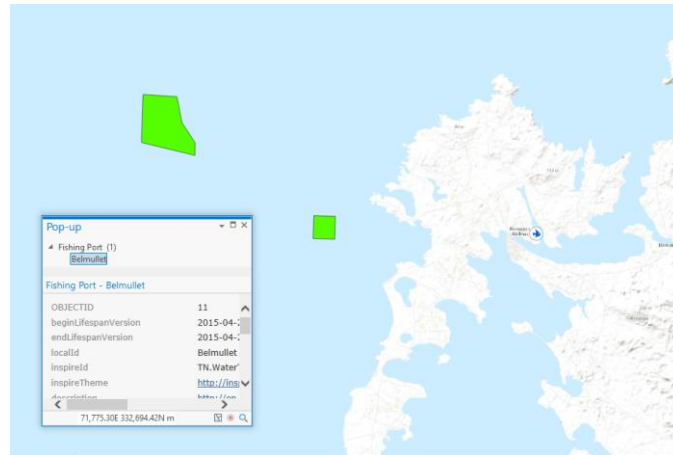

Nearest Commercial Port – reference section 4.4 of SI Licence Application

From Test Area A to Westport: **60.05 km**

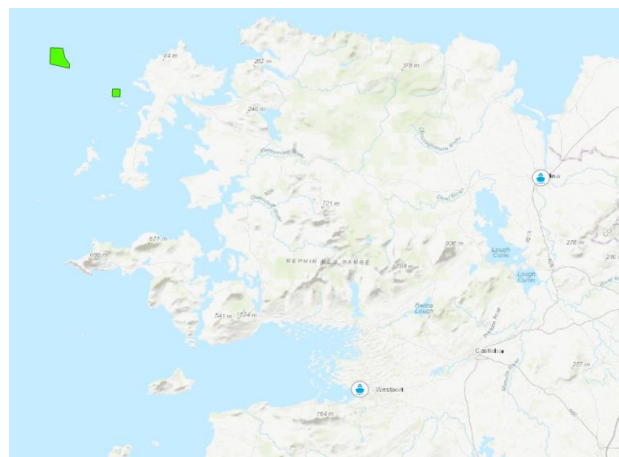

Nearest Ferry Route – reference section 4.4 of SI Licence Application

From Test Area A to Clare Island Ferry: **51.21 km**

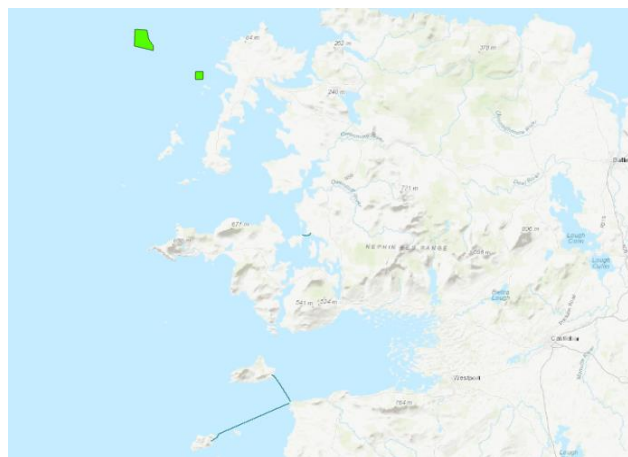

Sources:

Section 2.8 of SI Licence Application

Aquaculture – Department of Transport, Tourism and Sport / Marine Institute

Section 2.9 of SI Licence Application

Nurseries – Marine Institute

Spawning Areas – Marine Institute

Section 2.10 of SI Licence Application

Shipwrecks – Geological Survey of Ireland

Section 4.4 of SI Licence Application

Commercial Ports – Department of Transport, Tourism and Sport / Marine Institute

Fishing Ports – Department of Transport, Tourism and Sport / Marine Institute

Ferry Routes – Department of Transport, Tourism and Sport / Marine Institute