

LEGEND

- OWF Lease Application Area Boundary
- Foreshore Licence Survey Boundary
- Geophysical Survey Area Boundary
- Mean High Water Springs (MHWS)
- FLIDAR Deployment Area
- FLIDAR Calibration Area
- Indicative Wave Rider Buoy location

Total Foreshore Licence Survey Area = 25440 hectare
 Total Geophysical Survey Area = 18039 hectare
 Comprising OWF Lease Area = 5884 hectare & Cable Route Corridor = 12884 hectare

Drawn by Kevin Whyte, B.E. M.I.E.I

Data Source: Contains UKHO Law of the Sea data © Crown copyright and database right

PROJECT TITLE
DUBLIN ARRAY OFFSHORE WINDFARM

DRAWING TITLE
Foreshore Licence Map 1
 Foreshore Licence, Geophysical Survey Area and Metocean Monitoring

VER	DATE	REMARKS	Drawn	Checked
1	14.06.2019	Draft	KW	TM
2	14.08.2019	Update	KW	TM
3	30.08.2019	Update	KW	TM

DRAWING NUMBER: **1330-B-01-application**

SCALE	1:100,000	PLOT SIZE	A3	DATUM	IRENET95	PROJECTION	ITM
-------	-----------	-----------	----	-------	----------	------------	-----

MDM
 McMahon Design & Management Ltd

- Consulting Engineers - Project Managers -

15 The Seapoint Building, Clontarf Rd., Dublin 3
 Tel: +353-1-8536500 Fax: +353-1-8536800
 E-mail: info@mdmeng.ie www.mdmeng.ie

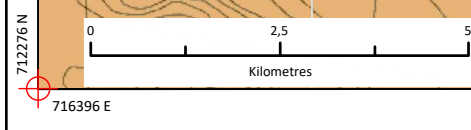

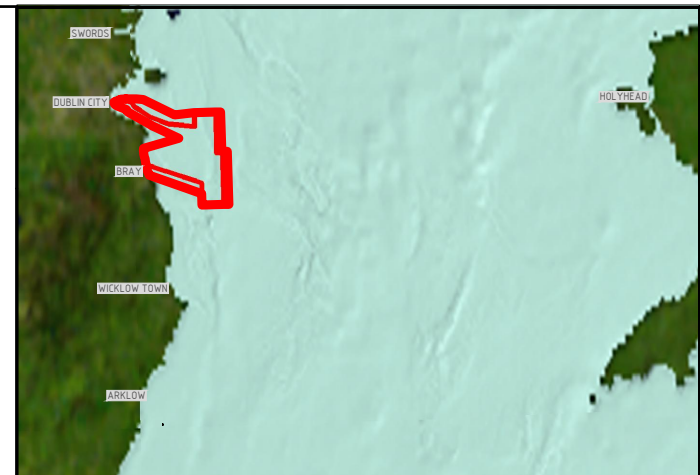
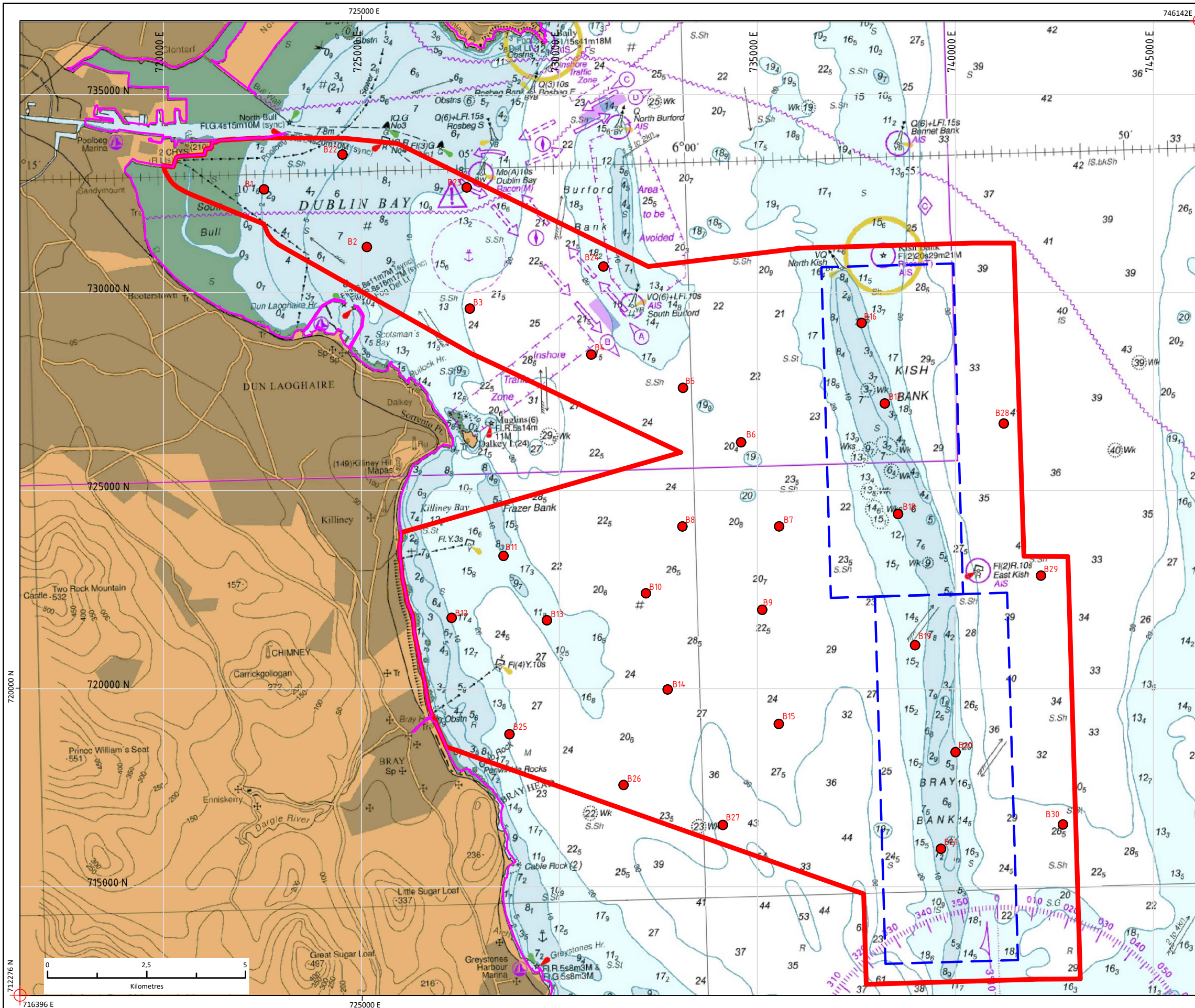

- LEGEND**
- OWF Lease Application Area Boundary
 - Foreshore Licence Survey Boundary
 - B3
Indicative Benthic Grab Sampling Stations
 - Mean High Water Springs (MHWS)

Total Foreshore Licence Survey Area = 25440 hectare
 Drawn by Kevin Whyte, B.E. M.I.E.I

Data Source: Contains UKHO Law of the Sea data © Crown copyright and database right
 PROJECT TITLE

DUBLIN ARRAY OFFSHORE WINDFARM

DRAWING TITLE

Foreshore Licence Map 2

Indicative Benthic Sampling stations

VER	DATE	REMARKS	Drawn	Checked
1	14.06.2019	Draft	KW	TM
2	14.08.2019	Update	KW	TM
3	30.08.2019	Update	KW	TM

DRAWING NUMBER: 1330-B-02-application

SCALE	PLOT SIZE	DATUM	PROJECTION	ITM
1:100,000	A3	IRENET95	ITM	



MDM
 McMahon Design & Management Ltd
 - Consulting Engineers - Project Managers -
 15 The Seapoint Building, Clontarf Rd., Dublin 3
 Tel: +353-1-8536500 Fax: +353-1-8536800
 E-mail: info@mdmeng.ie www.mdmeng.ie

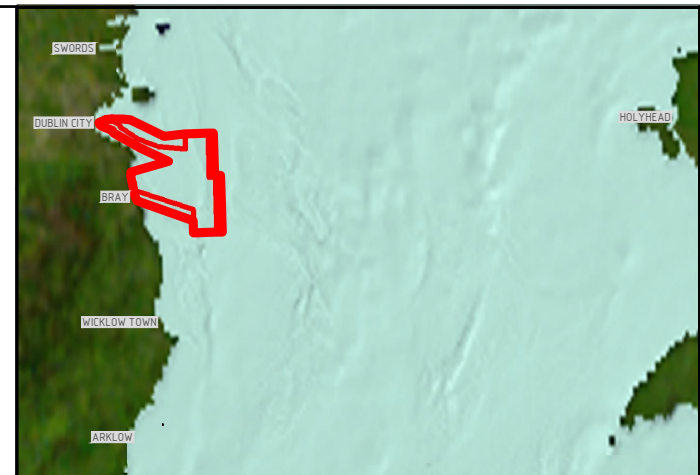
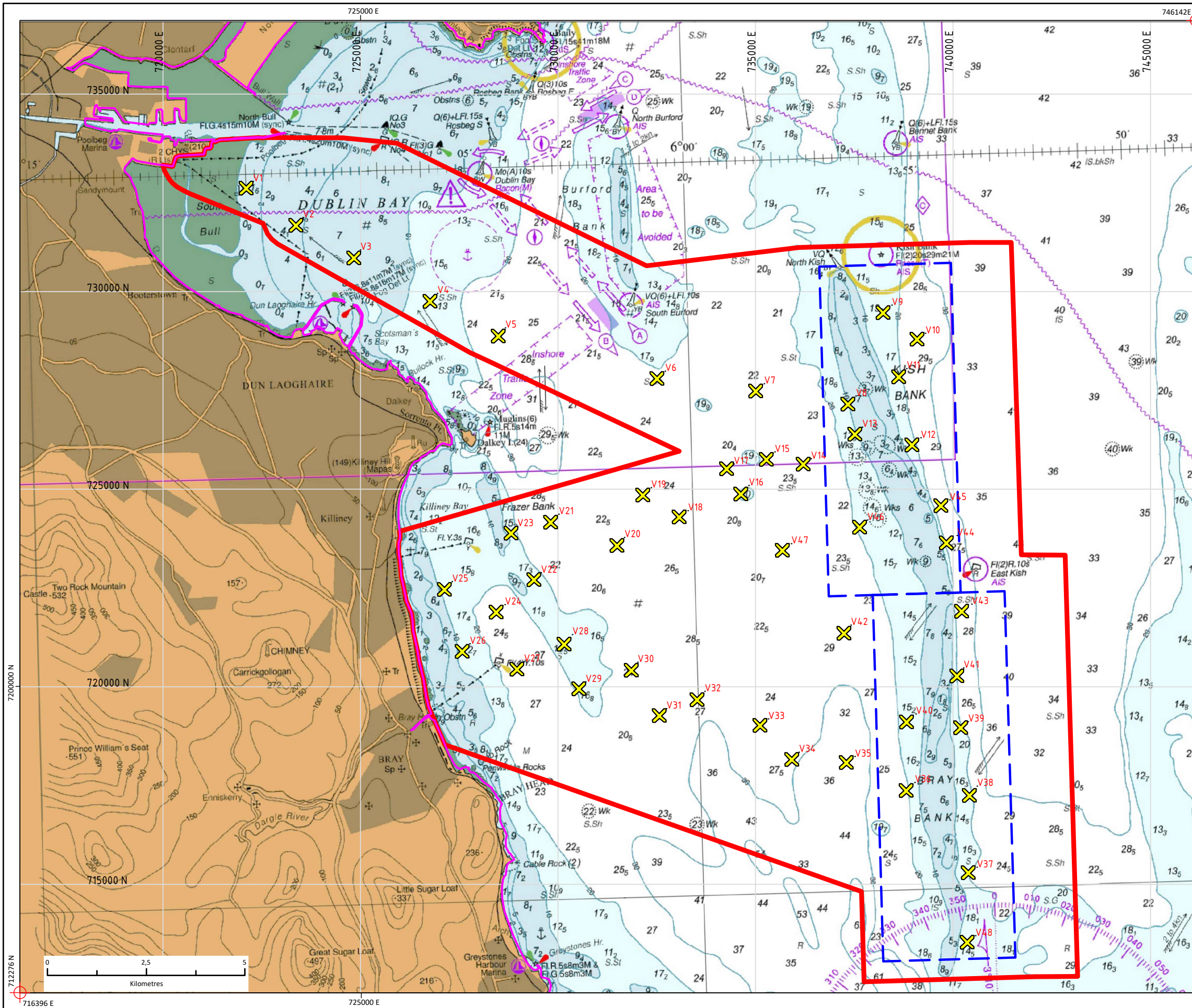

LEGEND

- OWF Lease Application Area Boundary
- Foreshore Licence Survey Boundary
- V38
- X Indicative Vibrocore Locations

Total Foreshore Licence Survey Area = 25440 hectare
 Drawn by Kevin Whyte, B.E. M.I.E.I

Data Source: Contains UKHO Law of the Sea data © Crown copyright and database right
 PROJECT TITLE

DUBLIN ARRAY OFFSHORE WINDFARM

DRAWING TITLE

Foreshore Licence Map 3

Indicative Vibrocore Sampling stations

VER	DATE	REMARKS	Drawn	Checked
1	14.06.2019	Draft	KW	TM
2	14.08.2019	Update	KW	TM
3	30.08.2019	Update	KW	TM

DRAWING NUMBER: [1330-B-03-application](#)

SCALE	PLOT SIZE	DATUM	IRENET95	PROJECTION	ITM
1:100,000	A3				



MDM
 McMahon Design & Management Ltd

- Consulting Engineers - Project Managers -

15 The Seapoint Building, Clontarf Rd., Dublin 3
 Tel: +353-1-8536500 Fax: +353-1-8536800
 E-mail: info@mdmeng.ie www.mdmeng.ie

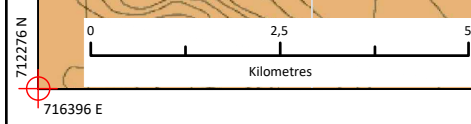

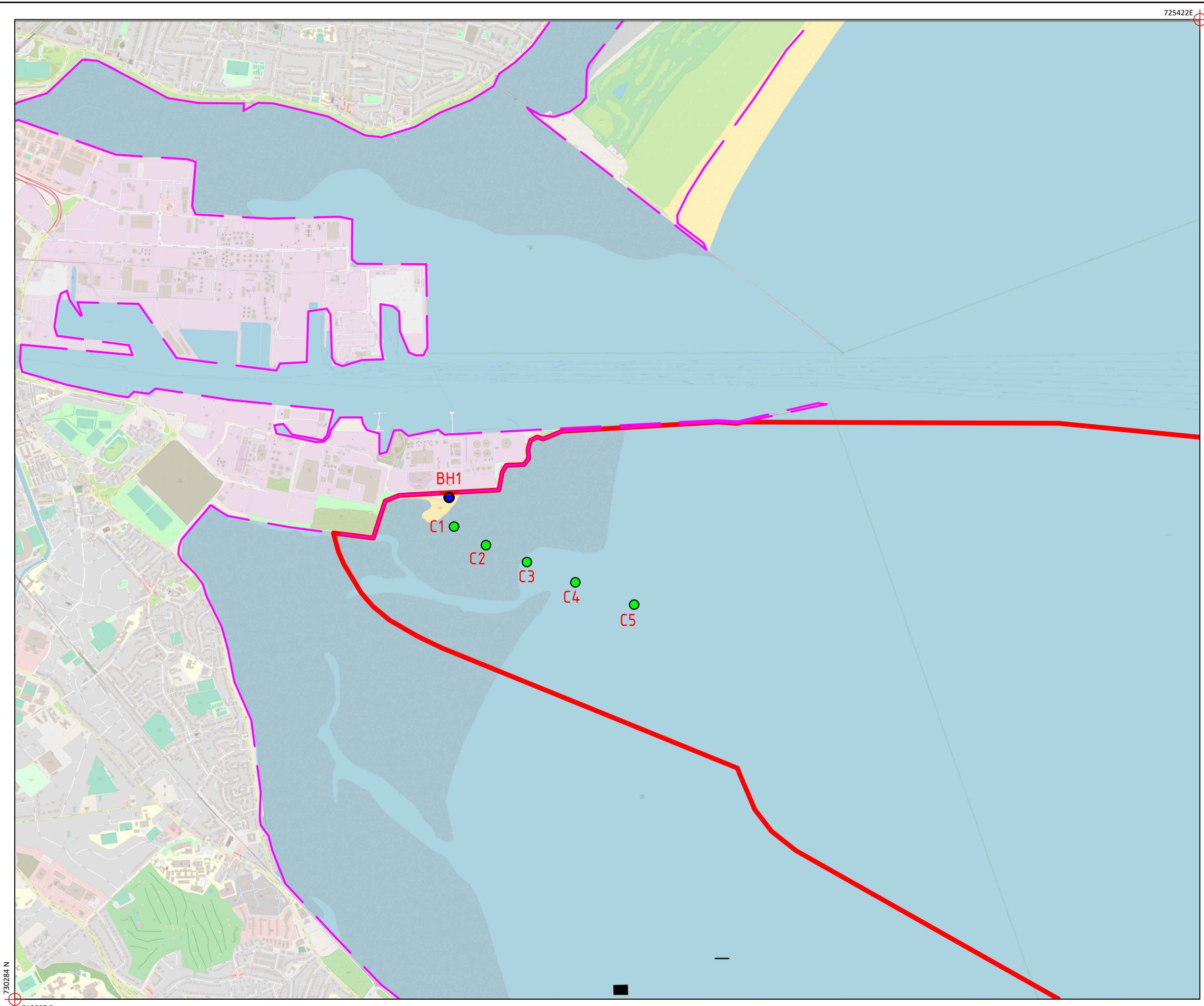

725422E

736407 N

730284 N

718007 E

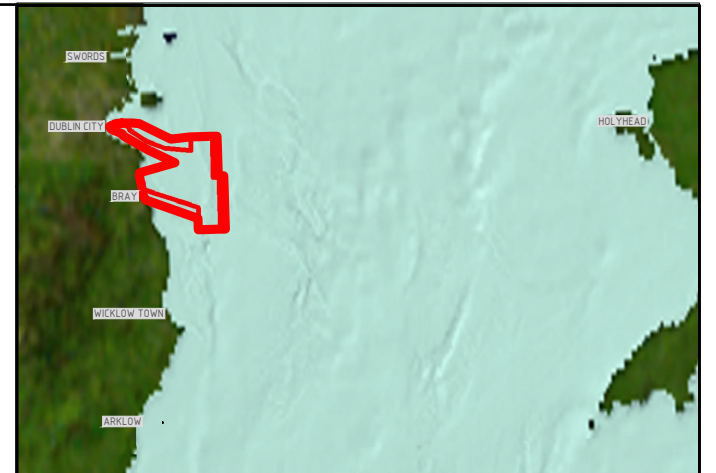

LEGEND

- Foreshore Licence Survey Boundary
- BH1
● Indicative Borehole Location
- C1
● Indicative Intertidal CPT Location
- Mean High Water Springs (MHWS)

Total Foreshore Licence Survey Area = 25440 hectare

Drawn by Kevin Whyte, B.E. M.I.E.I

Data Source: Ordnance Survey data © Ordnance Survey Ireland. All rights reserved. Licence number 25335584.

PROJECT TITLE

DUBLIN ARRAY OFFSHORE WINDFARM

DRAWING TITLE

Foreshore Licence Map 4
Poolbeg / ShellyBanks Intertidal Area

VER	DATE	REMARKS	Drawn	Checked
1	14.06.2019	Draft	KW	TM
2	14.08.2019	Update	KW	TM
3	30.08.2019	Update	KW	TM

DRAWING NUMBER: **1330-B-04-application**

SCALE	PLOT SIZE	A3	DATUM	IRENET95	PROJECTION	ITM
1:25000	A3	A3	IRENET95	IRENET95	ITM	ITM



MDM
McMahon Design & Management Ltd
- Consulting Engineers - Project Managers -

15 The Seapoint Building, Clontarf Rd., Dublin 3
Tel: +353-1-8536500 Fax: +353-1-8536800
E-mail: info@mdmeng.ie www.mdmeng.ie

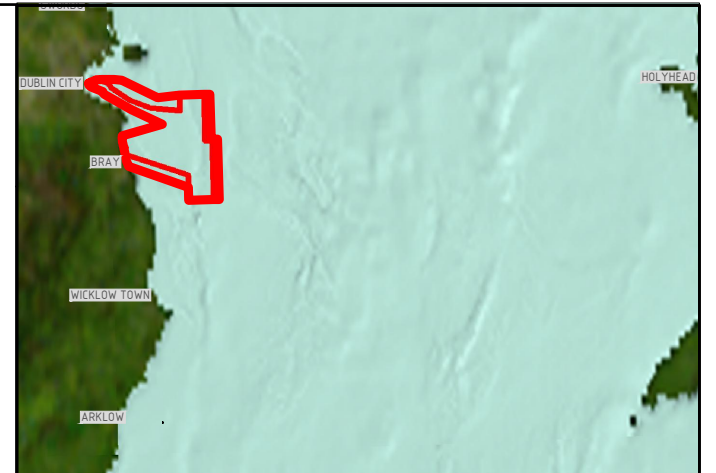
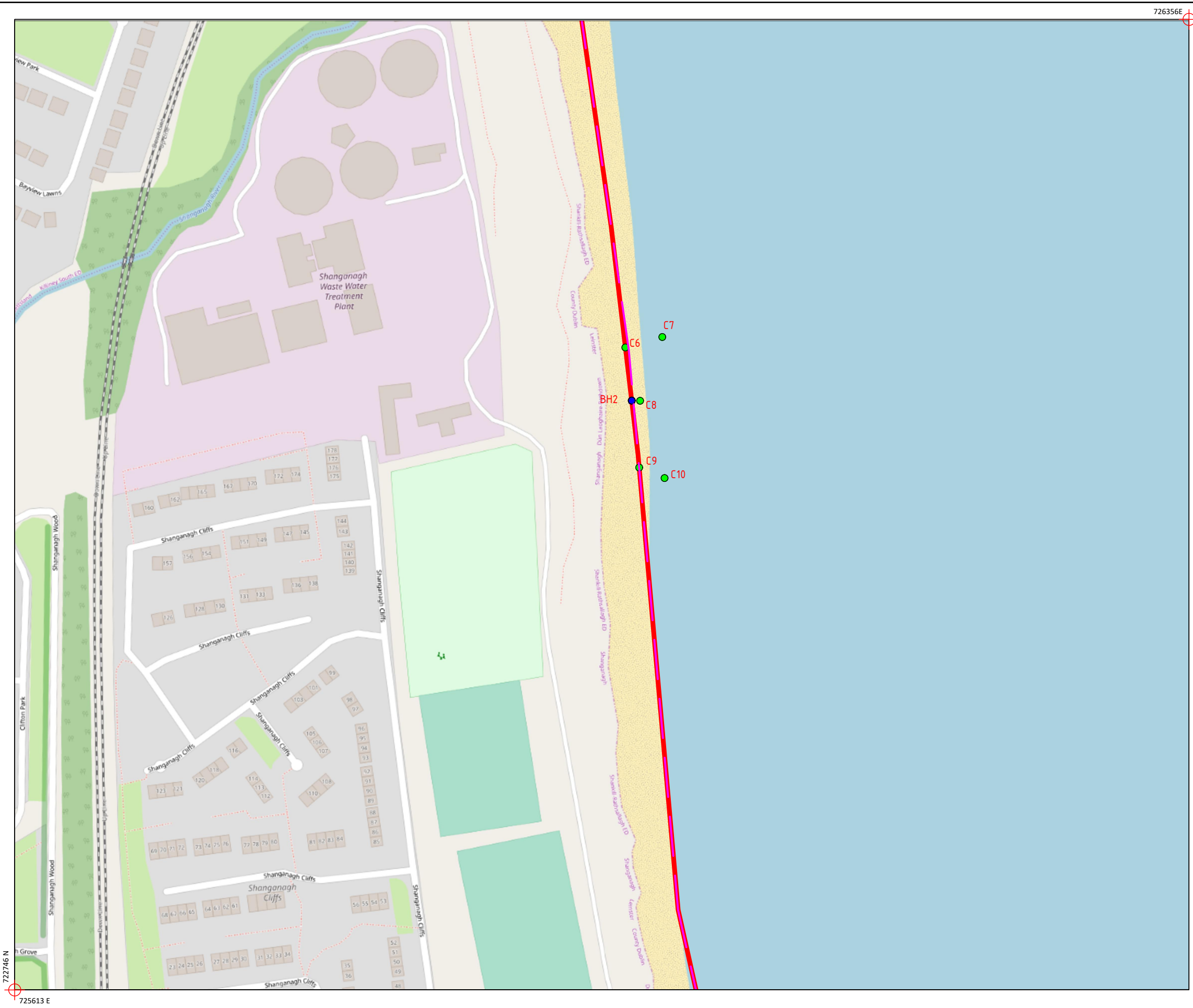

- LEGEND**
- Foreshore Licence Survey Boundary
 - BH2
● Indicative Borehole Location
 - C6
● Indicative Intertidal CPT Location
 - Mean High Water Springs (MHWS)

Total Foreshore Licence Survey Area = 25440 hectare
 Drawn by Kevin Whyte, B.E. M.I.E.I

Data Source: Ordnance Survey data © Ordnance Survey Ireland. All rights reserved. Licence number 25335584.

PROJECT TITLE
DUBLIN ARRAY OFFSHORE WINDFARM

DRAWING TITLE
Foreshore Licence Map 5
 Shanganagh Cliffs Intertidal Area

VER	DATE	REMARKS	Drawn	Checked
1	14.06.2019	Draft	KW	TM
2	14.08.2019	Update	KW	TM
3	30.08.2019	Update	KW	TM

DRAWING NUMBER: [1330-B-05-Pre-application](#)

SCALE	1:2500	PLOT SIZE	A3	DATUM	IRENET95	PROJECTION	ITM
-------	--------	-----------	----	-------	----------	------------	-----



MDM
 McMahon Design & Management Ltd
 - Consulting Engineers - Project Managers -
 15 The Seapoint Building, Clontarf Rd., Dublin 3
 Tel: +353-1-8536500 Fax: +353-1-8536800
 E-mail: info@mdmeng.ie www.mdmeng.ie

722746 N
 725613 E

726356E
 723359 N

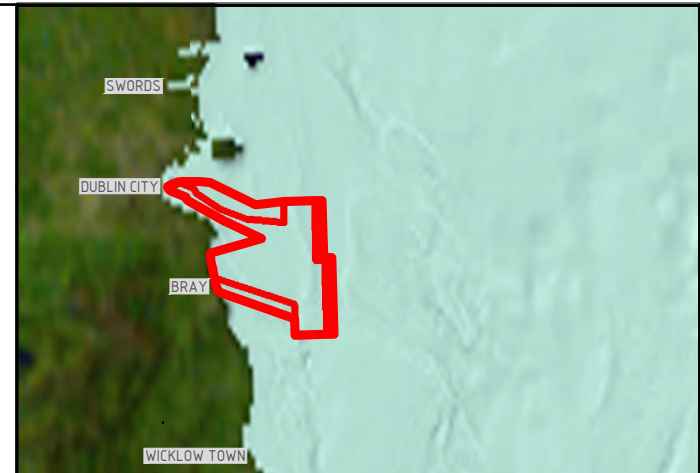
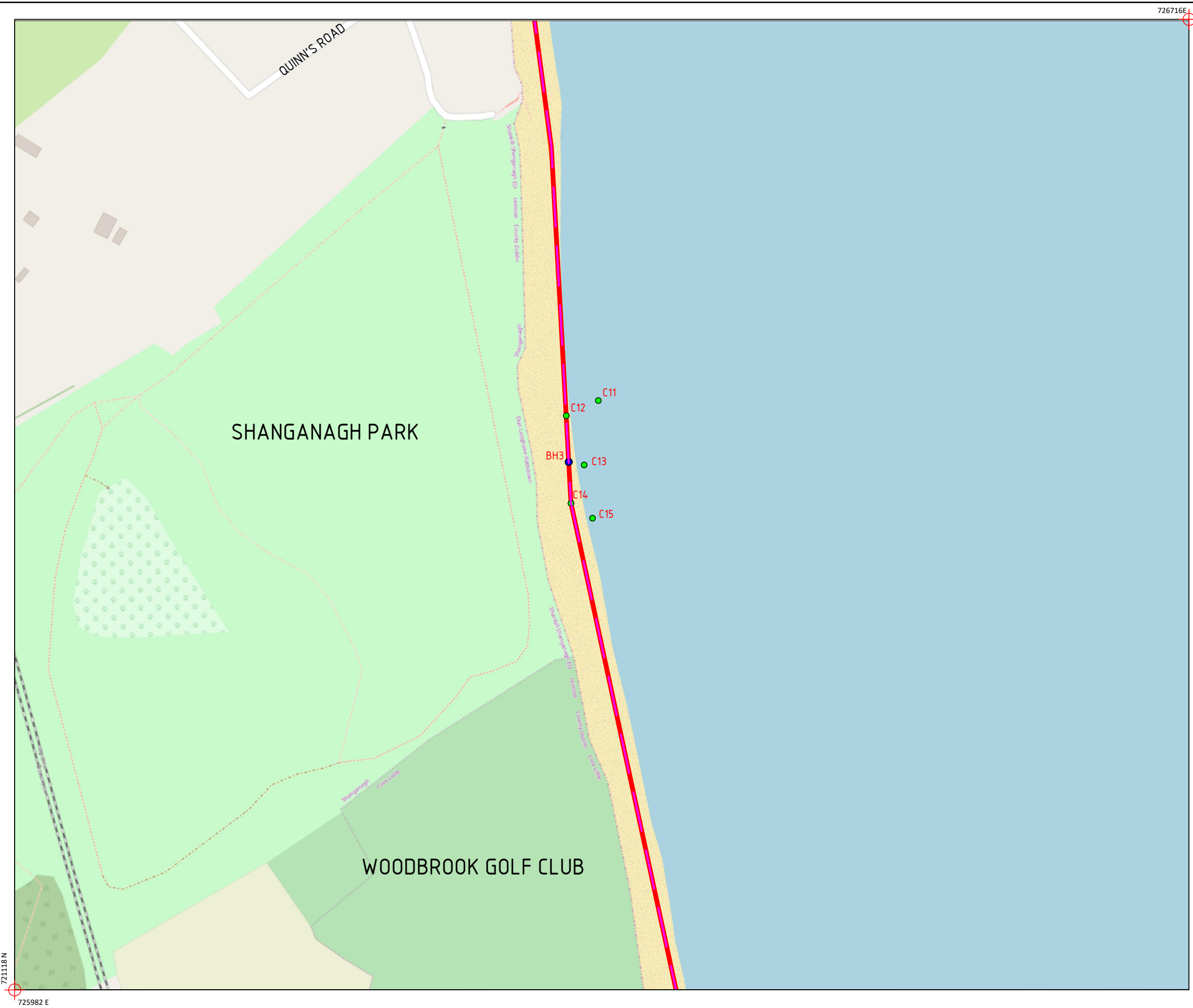

LEGEND

- Foreshore Licence Survey Boundary
- BH3
● Indicative Borehole Location
- C14
● Indicative Intertidal CPT Location
- Mean High Water Springs (MHWS)

Total Foreshore Licence Survey Area = 25440 hectare
 Drawn by Kevin Whyte, B.E. M.I.E.I
 Contains UKHO Law of the Sea data © Crown copyright and database right
 Ordnance Survey data © Ordnance Survey Ireland. All rights reserved. Licence number 25335584.

Data Source:
 PROJECT TITLE
DUBLIN ARRAY OFFSHORE WINDFARM

DRAWING TITLE
Foreshore Licence Map 6
 Shanganagh Park Intertidal Area

VER	DATE	REMARKS	Drawn	Checked
1	14.06.2019	Draft	KW	TM
2	14.08.2019	Update	KW	TM
3	30.08.2019	Update	KW	TM

DRAWING NUMBER: **1330-B-06-Pre-application**

SCALE	1:2500	PLOT SIZE	A3	DATUM	IRENET95	PROJECTION	ITM
-------	--------	-----------	----	-------	----------	------------	-----



MDM
 McMahon Design & Management Ltd
 - Consulting Engineers - Project Managers -
 15 The Seapoint Building, Clontarf Rd., Dublin 3
 Tel: +353-1-8536500 Fax: +353-1-8536800
 E-mail: info@mdmeng.ie www.mdmeng.ie

721118 N
 725982 E

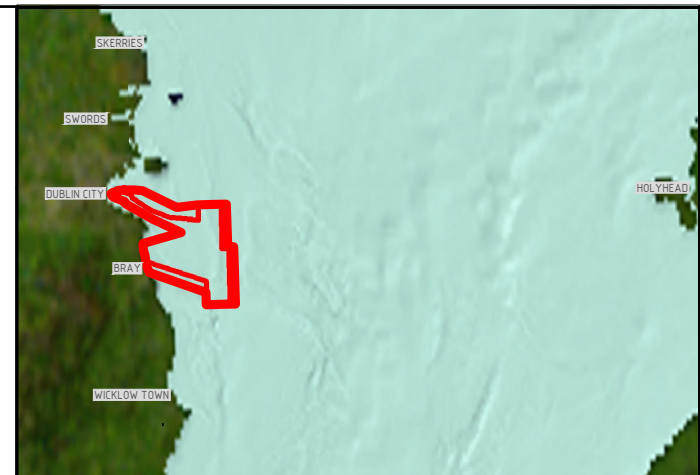
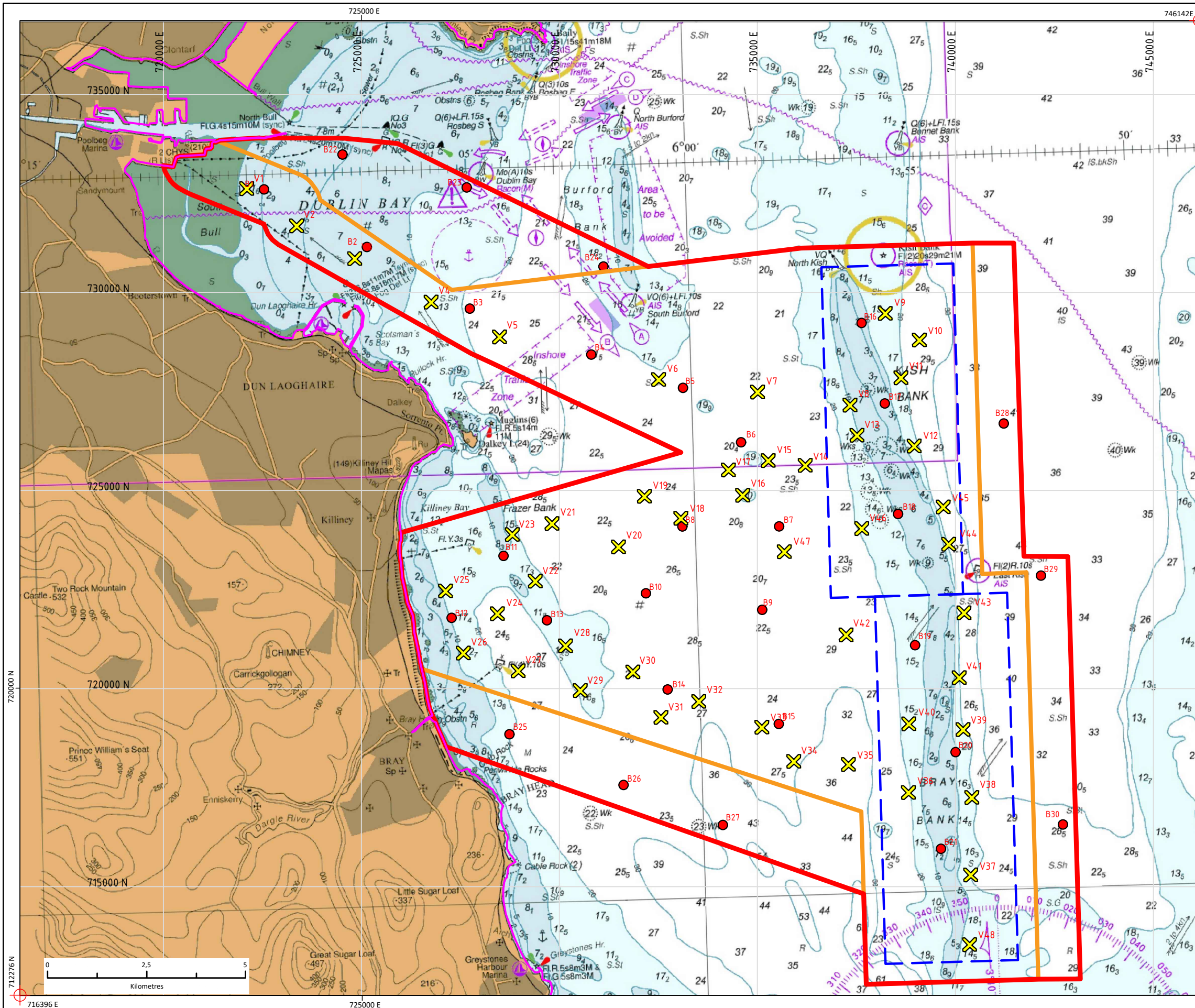

LEGEND

- OWF Lease Application Area Boundary
- Foreshore Licence Survey Boundary
- Geophysical Survey Area Boundary
- Mean High Water Springs (MHS)
- B3 Indicative Benthic Grab Sampling Stations
- X V38 Indicative Vibrocore Locations

Total Foreshore Licence Survey Area = 25440 hectare
 Total Geophysical Survey Area = 18039 hectare
 Comprising OWF Lease Area = 5884 hectare & Cable Route Corridor = 12884 hectare

Drawn by Kevin Whyte, B.E. M.I.E.I

Data Source: Contains UKHO Law of the Sea data © Crown copyright and database right

PROJECT TITLE
DUBLIN ARRAY OFFSHORE WINDFARM

DRAWING TITLE
Foreshore Licence Map 7
 Overall Survey and Sampling

VER	DATE	REMARKS	Drawn	Checked
1	30.08.2019	Draft	KW	TM

DRAWING NUMBER: **1330-B-01-application**

SCALE	1:100,000	PLOT SIZE	A3	DATUM	IRENET95	PROJECTION	ITM
-------	-----------	-----------	----	-------	----------	------------	-----



MDM
 McMahon Design & Management Ltd

- Consulting Engineers - Project Managers -

15 The Seapoint Building, Clontarf Rd., Dublin 3
 Tel: +353-1-8536500 Fax: +353-1-8536800
 E-mail: info@mdmeng.ie www.mdmeng.ie