

Inset Map

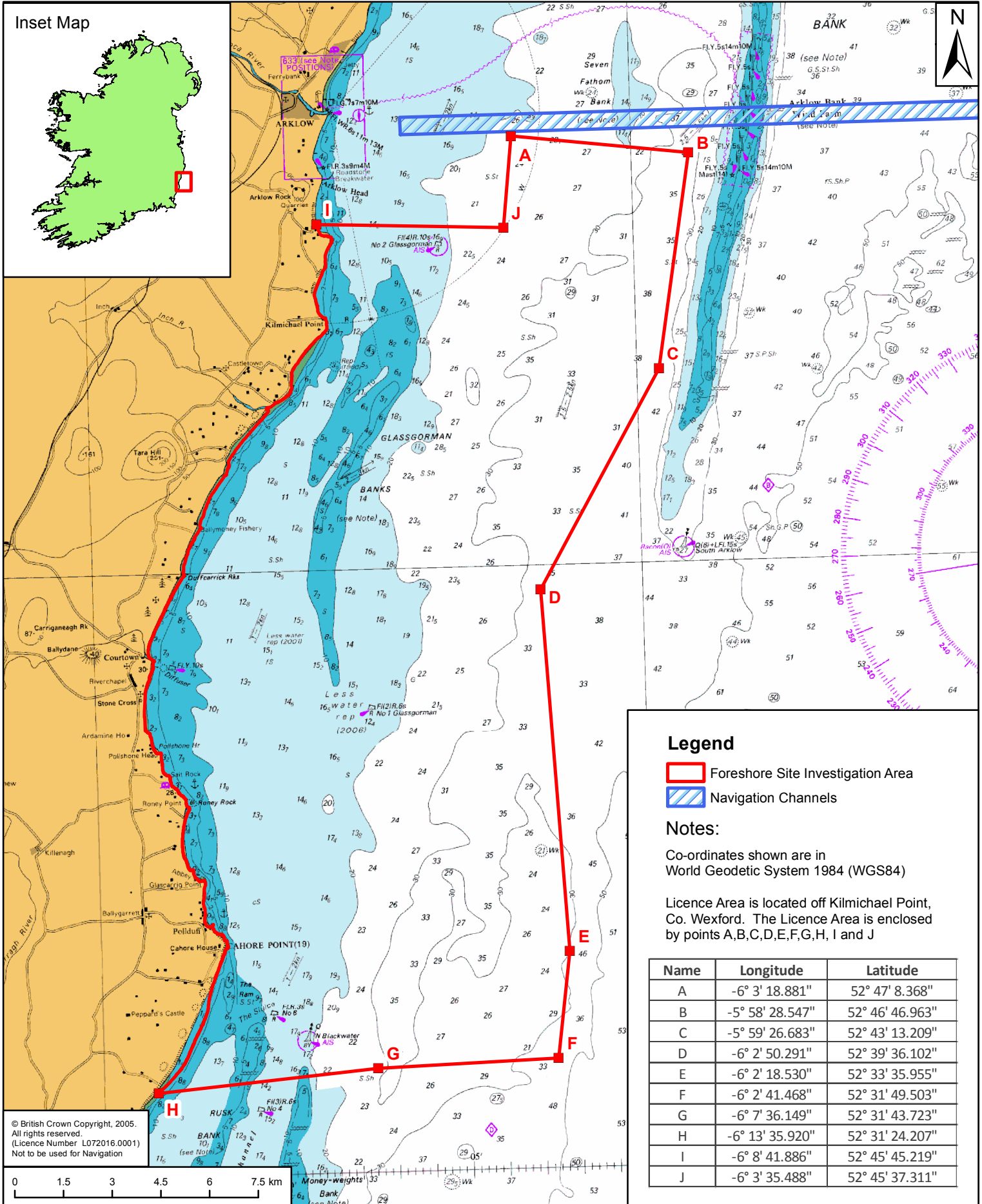
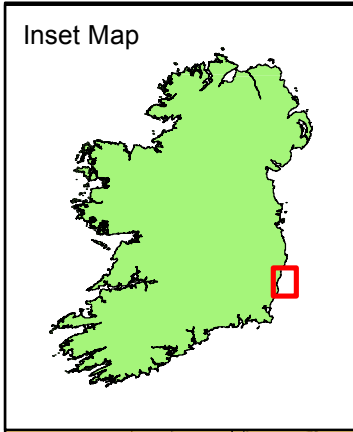

Legend

- Foreshore Site Investigation Area
- Navigation Channels

Notes:

Co-ordinates shown are in World Geodetic System 1984 (WGS84)

Licence Area is located off Kilmichael Point, Co. Wexford. The Licence Area is enclosed by points A,B,C,D,E,F,G,H,I and J

Name	Longitude	Latitude
A	-6° 3' 18.881"	52° 47' 8.368"
B	-5° 58' 28.547"	52° 46' 46.963"
C	-5° 59' 26.683"	52° 43' 13.209"
D	-6° 2' 50.291"	52° 39' 36.102"
E	-6° 2' 18.530"	52° 33' 35.955"
F	-6° 2' 41.468"	52° 31' 49.503"
G	-6° 7' 36.149"	52° 31' 43.723"
H	-6° 13' 35.920"	52° 31' 24.207"
I	-6° 8' 41.886"	52° 45' 45.219"
J	-6° 3' 35.488"	52° 45' 37.311"

© British Crown Copyright, 2005.
All rights reserved.
(Licence Number L072016.0001)
Not to be used for Navigation

0 1.5 3 4.5 6 7.5 km

REV	DATE	REVISION DESCRIPTION	DRN	PROD	VER	APP

One Dublin Airport Central,
Dublin Airport, Cloghran, Co. Dublin

Tel: 353 1 703 8000 Email: marketing@esbie.ie
Web: www.esbieinternational.ie

ESB International is a trading name of
ESB Engineering & Facility Management Ltd.
Registered Office: as above
Registered in Ireland No. 155249

ESB GWM Asset Development

Ann Marie Downey B.A., B.A.I., M.Sc., CEng, MIEI
ESB Energy International,
One Dublin Airport Central,
Dublin Airport, Cloghran, Co. Dublin.
17th November 2017

PROJECT: **Offshore Wind Project - Kilmichael Point Co. Wexford**

PRODUCTION UNIT: **Civil & Environmental Engineering**

DRAWING TITLE: Foreshore Licence Map Admiralty Chart				
DRAWN: T. O'Rourke	PRODUCED: T. O'Rourke	VERIFIED: E. Barrett	APPROVED: A. Downey	APPROVAL DATE: 17/11/2017
CLIENT REF: 00-00		NO. OF SHEETS: 00-00		SCALE: A4 1:150,000
DRAWING NUMBER: QS-000247-01-D460-001				