

Inset Map

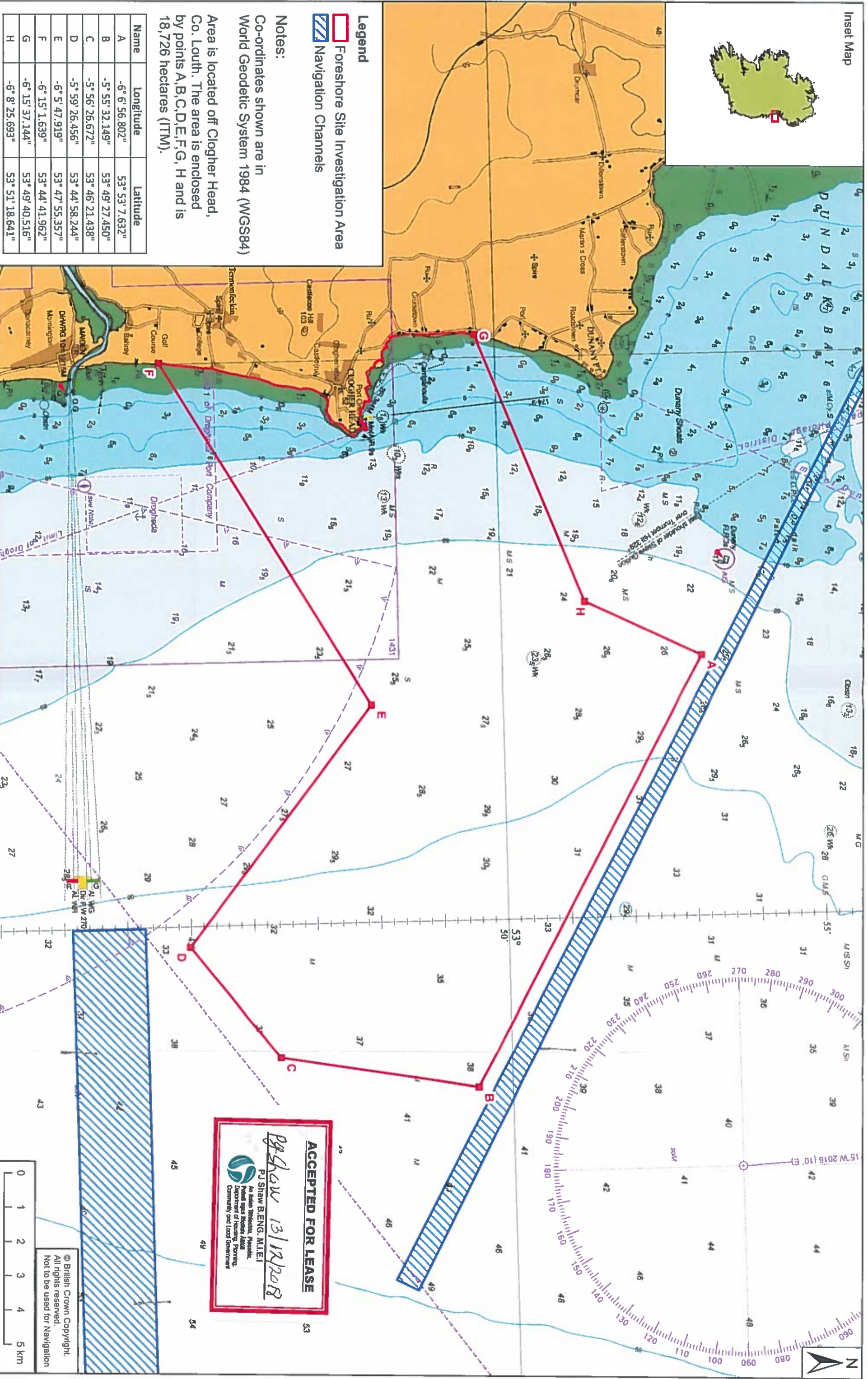

Legend
 Foreshore Site Investigation Area
 Navigation Channels

Notes:
 Co-ordinates shown are in World Geodetic System 1984 (WGS84)
 Area is located off Clogher Head, Co. Louth. The area is enclosed by points A,B,C,D,E,F,G, H and is 18,726 hectares (ITM).

Name	Longitude	Latitude
A	-6° 6' 56.802"	53° 53' 7.632"
B	-5° 55' 32.149"	53° 49' 27.450"
C	-5° 56' 26.672"	53° 46' 21.438"
D	-5° 59' 26.456"	53° 44' 58.244"
E	-6° 5' 47.919"	53° 47' 55.357"
F	-6° 15' 1.639"	53° 44' 41.962"
G	-6° 15' 37.144"	53° 49' 40.516"
H	-6° 8' 25.693"	53° 51' 18.641"

ESB INTERNATIONAL
 One Dublin Airport Central,
 Dublin Airport, Cloghan, Co. Dublin
 Tel: 353 1 703 8000 Email: marketing@esbi.ie
 Web: www.esbinternational.ie
 ESB International is a trading name of
 ESB Engineering & Facility Management Ltd
 Registered Office: as above
 Registered in Ireland No. 155249

REV	DATE	DESCRIPTION	TOR	EB	AD
1		ISSUED FOR APPLICATION	TOR	EB	AD
0		ISSUED FOR APPLICATION	TOR	EB	AD

CLIENT
 ESB GWM Asset Development

PROJECT
 Offshore Wind Project -
 Clogher Head, Co. Louth

PRODUCTION UNIT
 Civil & Environmental Engineering

DRAWING TITLE
 Foreshore Licence Map
 Admiralty Chart

CLIENT REF.	PRODUCED	VERIFIED	APPROVED	NO. OF SHEETS	SIZE	SCALE
00-00	TORourke	TORourke	E. Barrett	00-00	A3	1:100,000
00-00	TORourke	TORourke	A. Downey	00-00	A3	1:100,000

ACCEPTED FOR LEASE
P. Shaw 13/12/2018
 PJ Shaw B.ENG. M.I.E.I.
 An tSúil Seachtain, Rosnabha,
 Department of Housing, Planning,
 Community and Local Government

© British Crown Copyright.
 All rights reserved.
 Not to be used for Navigation