

Appendix D – Drawings

- **Drawing No. 14/4.1 R09/020, Site Location Plan**
- **Drawing No. 14/4.1 R09/021, Foreshore Licence Map – Dredge Area**
- **Drawing No. 14/4.1 R09/022, Foreshore Licence Map – Beach Nourishment Site**
- **Drawing No. 14/4.1 R09/023, Bathymetric Survey & Seabed Sampling Locations**
- **Drawing No. 14/4.1 R09/024, Proposed Dredge layout**

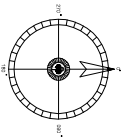

Site Location

Scale: 1/112,500



Site Location

Scale: 1/50,000

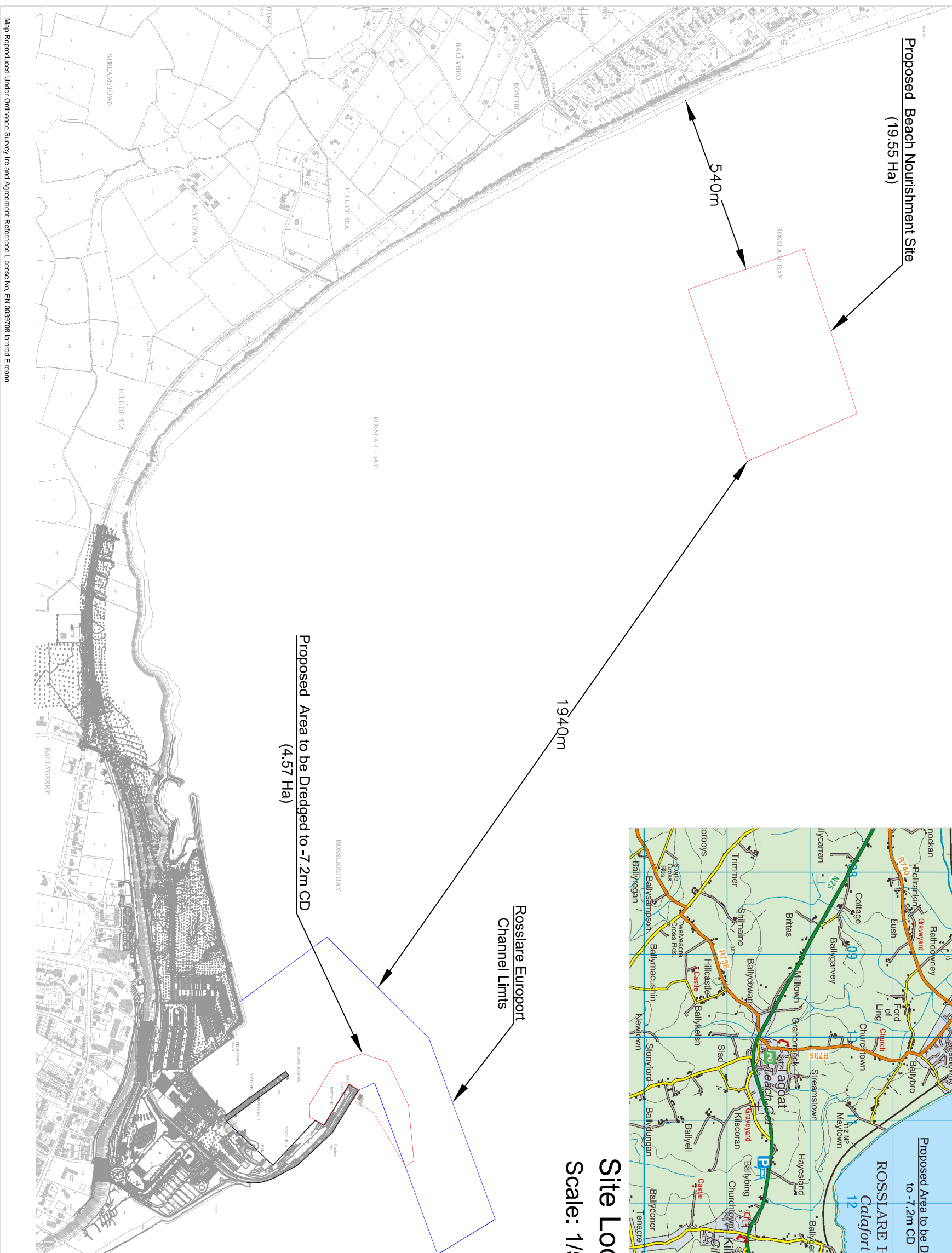

Map Reproduced Under Ordnance Survey Ireland Agreement Reference License No. EN 00367081 licensed Eireann

Revision	Date	By	App'd
D			
C			
B			
A			
1			

Rosslare Europort

Iarnród Éireann
New Works Department
Infrastructure
Inchicore
Dublin 8

Project Title: **Rosslare Europort**
Drawing Subject: **Foreshore Licence Application**
Drawing Title: **Site Location Map**

Design: J.K.
Checked: J.K.
Approved: D.V.
Date: 09/07/2014

Scale: **For Approval**
14/4.1 R09/020

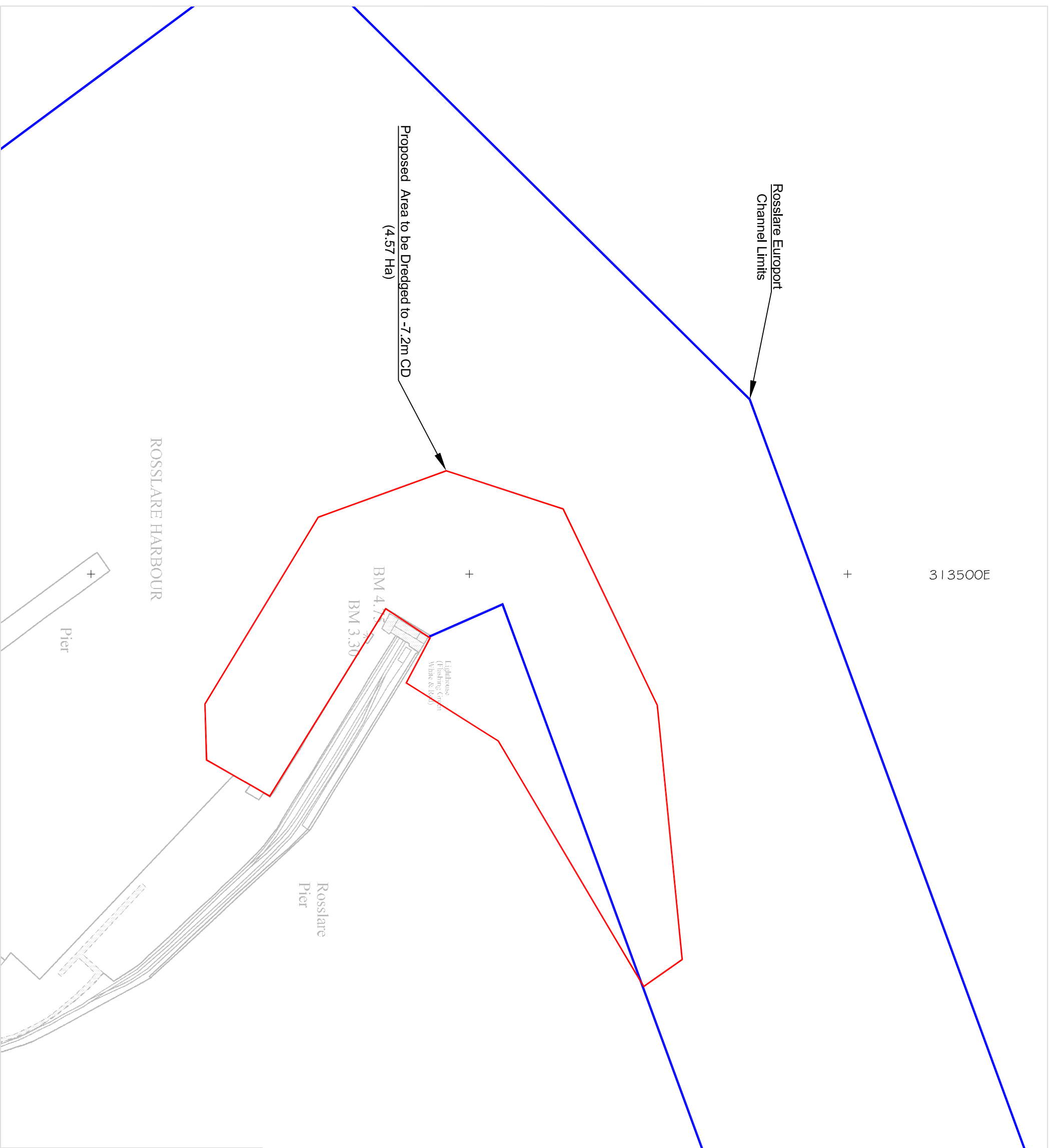

Proposed Area to be Dredged to -7.2m CD
(4.57 Ha)

Rosslare Europort
Channel Limits

313500E

314000E

113250N

113000N

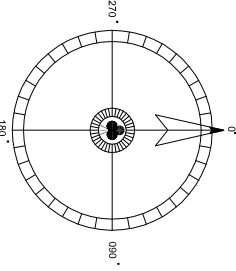

ROSSLARE HARBOUR

Rosslare
Pier

BM 4.75
BM 3.30

Lighthouse
(Fishing; Green
White & 15.0)

Pier

D					
C					
B					
A					
Revision					
	Date	By	CHK'd	App'd	

Rosslare Europort
 Foreshore Licence Application
 Foreshore Licence Map - Dredge Area
 For Approval
 14/4.1 R09/021
 Date: 09/07/2014

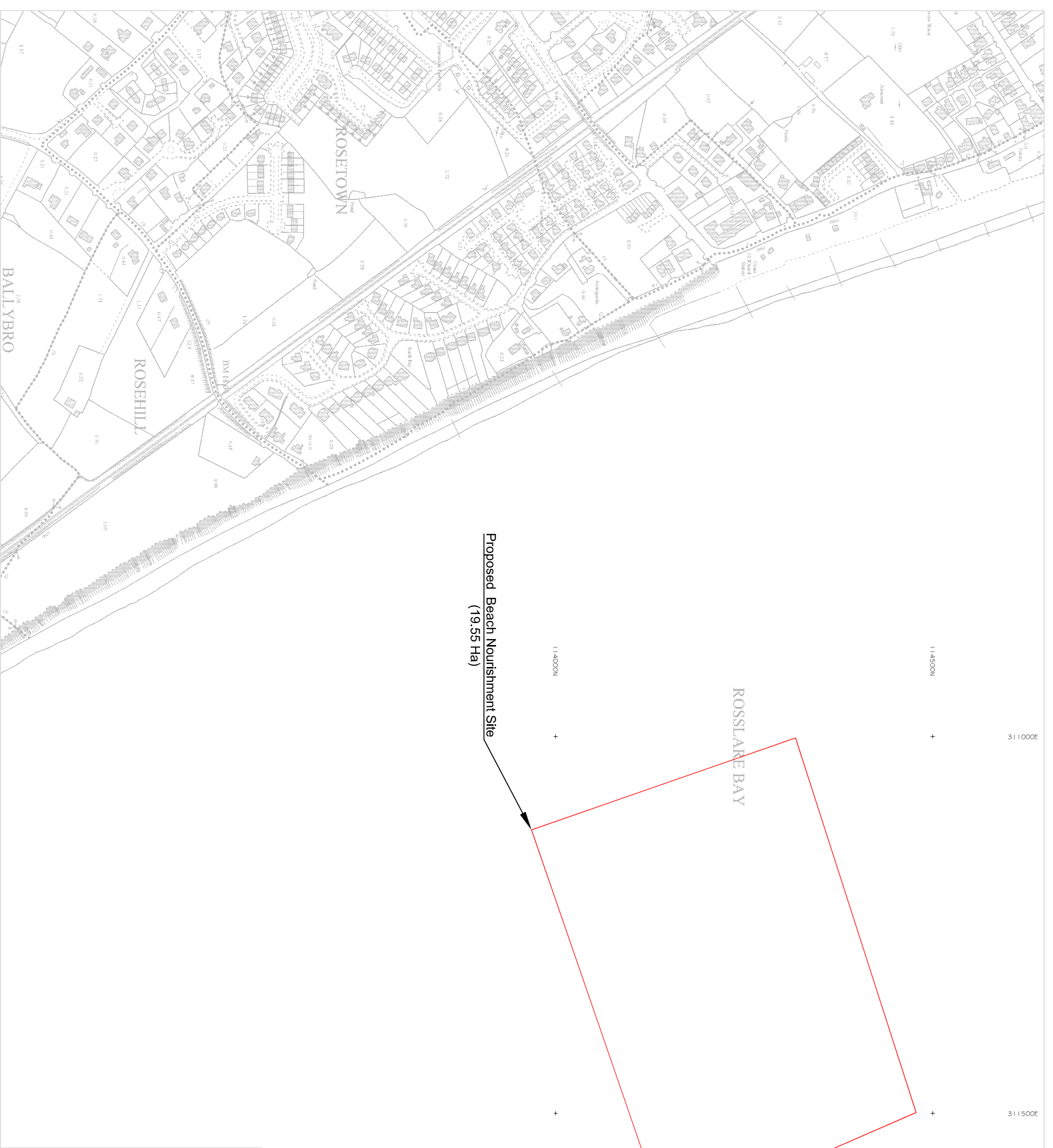

Proposed Beach Nourishment Site
(19.55 Ha)

D				
C				
B				
A				
Revision		Date	By	App'd

Rosslare Europort

Iannród Éireann **Infrastructure** **Inchicore**

New Works Department

Rosslare Europort
Foreshore Licence Application
Foreshore Licence Map - Beach Nourishment Site

For Approval

14/4.1 R09/022

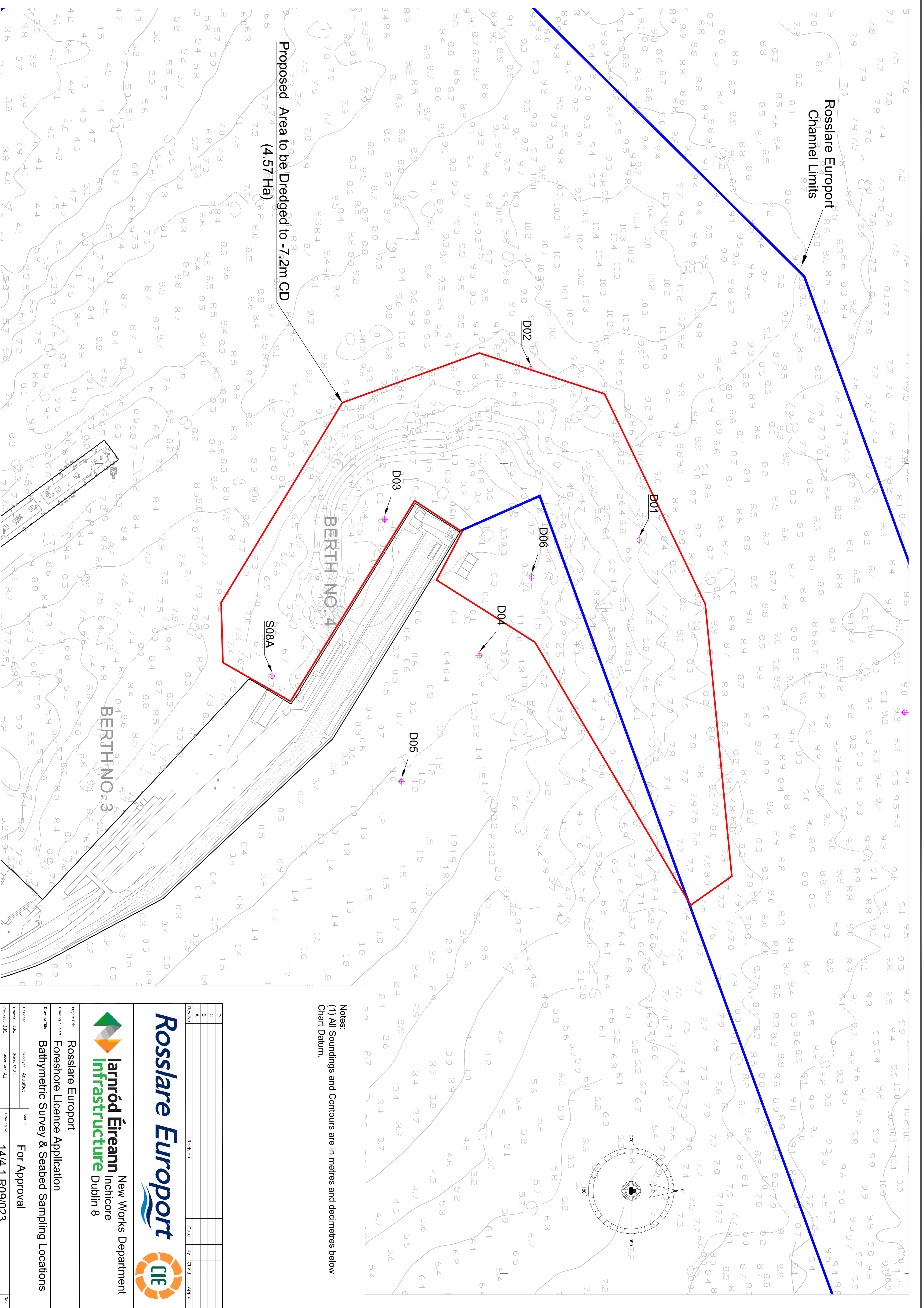

Proposed Area to be Dredged to -7.2m CD
(4.57Ha)

Rossclare Europort
Channel Limits

BERTH NO 4

BERTH NO 3

Notes:
(1) All Soundings and Contours are in metres and declimetres below Chart Datum.

<p>Rossclare Europort FRESHORE LICENCE APPLICATION BATHYMETRIC SURVEY & SEABED SAMPLING LOCATIONS</p>					
<p>Designed: J.K.</p> <p>Checked: J.K.</p> <p>Approved: D.V.</p>		<p>Surveyed: A.M.</p> <p>Scale: 1:1000</p> <p>Sheet Size: A1</p> <p>Date: 09/07/2014</p>		<p>Status: For Approval</p> <p>Drawing No: 14/4.1 R09/023</p>	
D					
C					
B					
A					
Revision		Date		By	
				Checked/Approved	

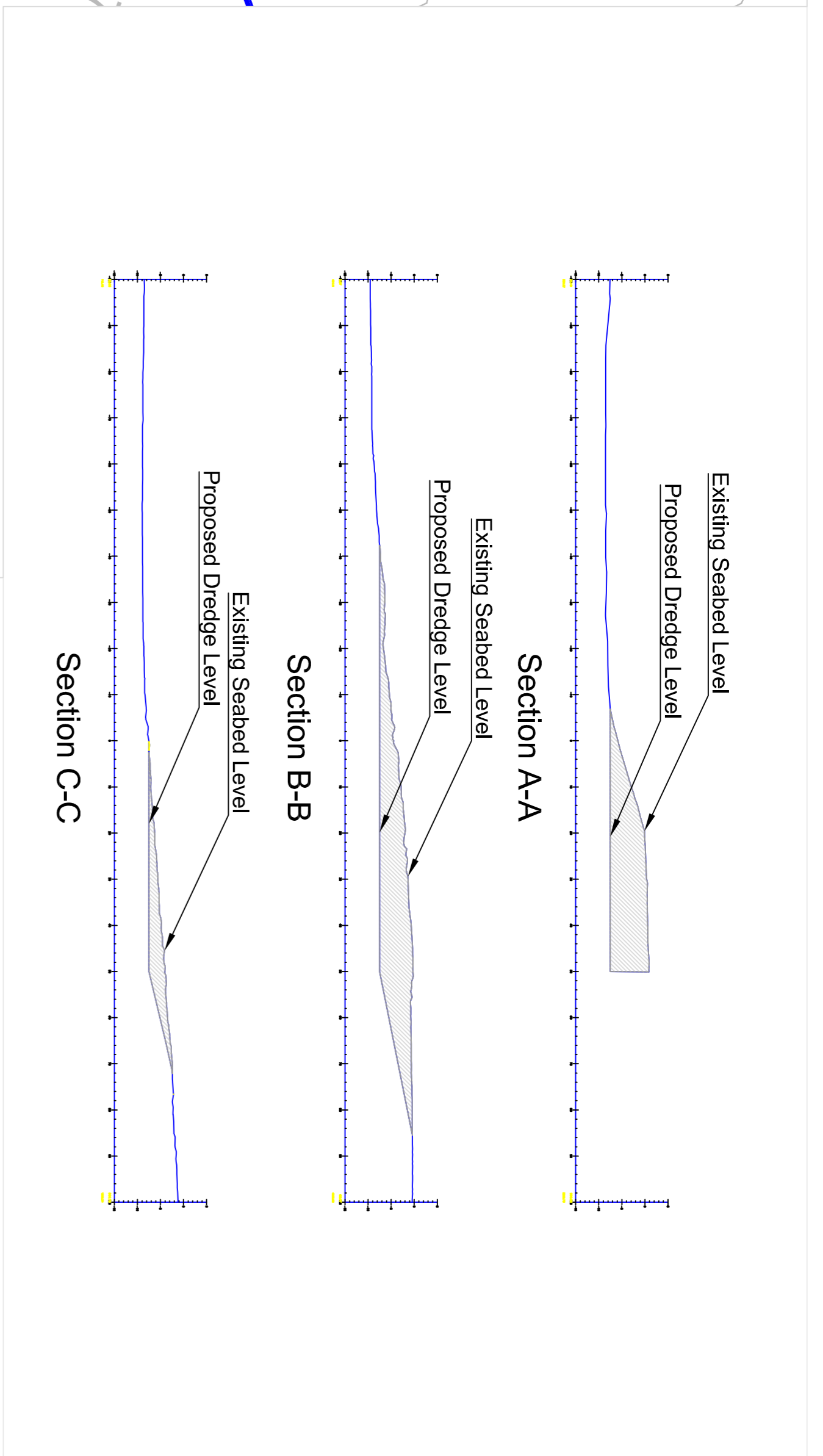
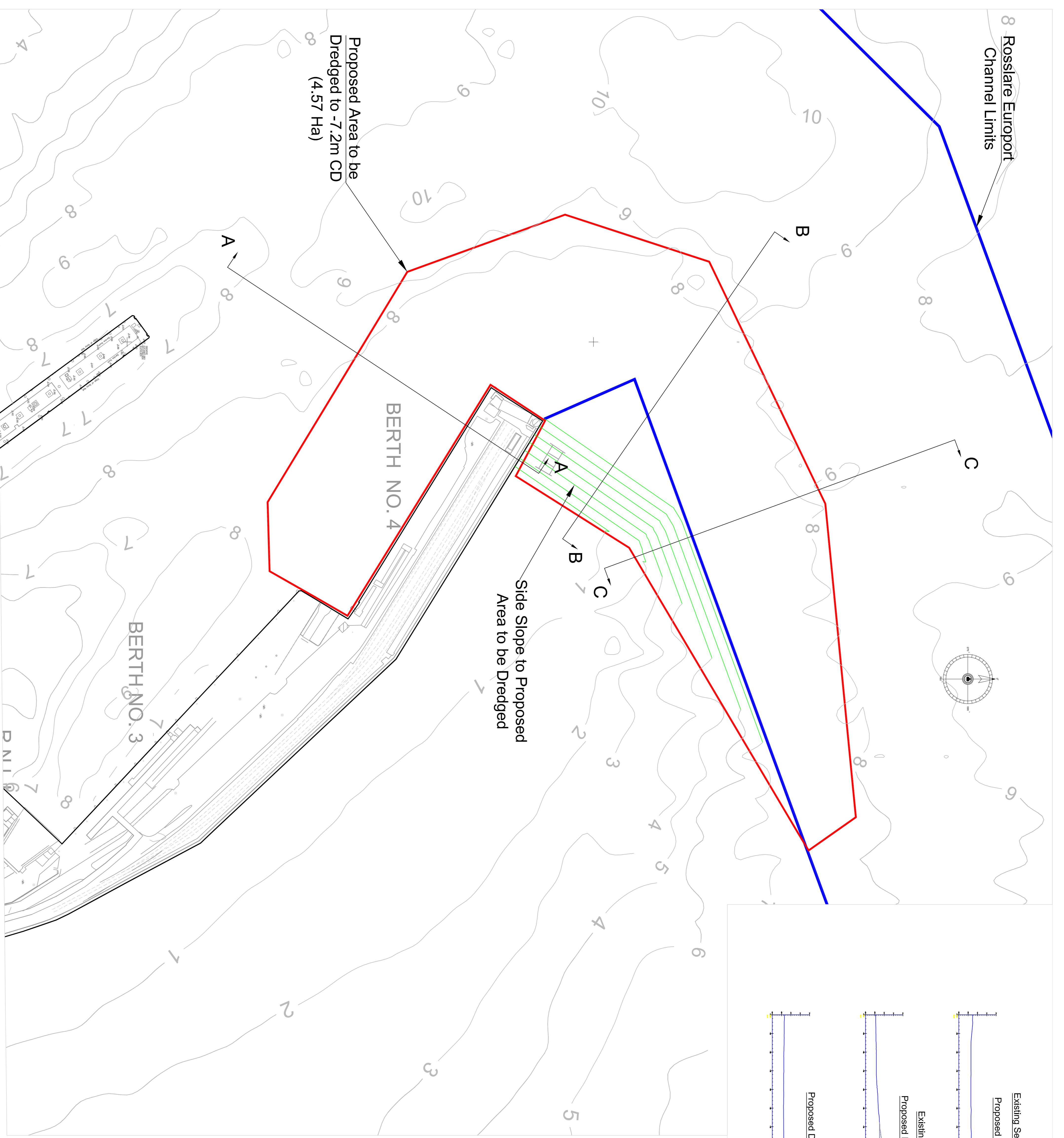

Notes:
 (1) All Soundings and Contours are in metres and declinemetres below Chart Datum.

D				
C				
B				
A				
Rev./No	Revision	Date	By	CHK'D
				App'd

Rosslare Europort

Iarnród Éireann **Infrastructure**

New Works Department
 Inchicore
 Dublin 8

Project Title: **Rosslare Europort**
 Drawing Subject: **Foreshore Licence Application**
 Drawing Title: **Proposed Dredging Layout**

Designers R.C. Surveyors: Aquafact
 Drawn: R.C./J.K. Scale: 1:1,000
 Checked: J.K. Sheet Size: A1 Date: 09/07/2014

Status: **For Approval**
 Drawing No: **14/4.1 R09/024**