

PORTACABIN PLAN [1:25]

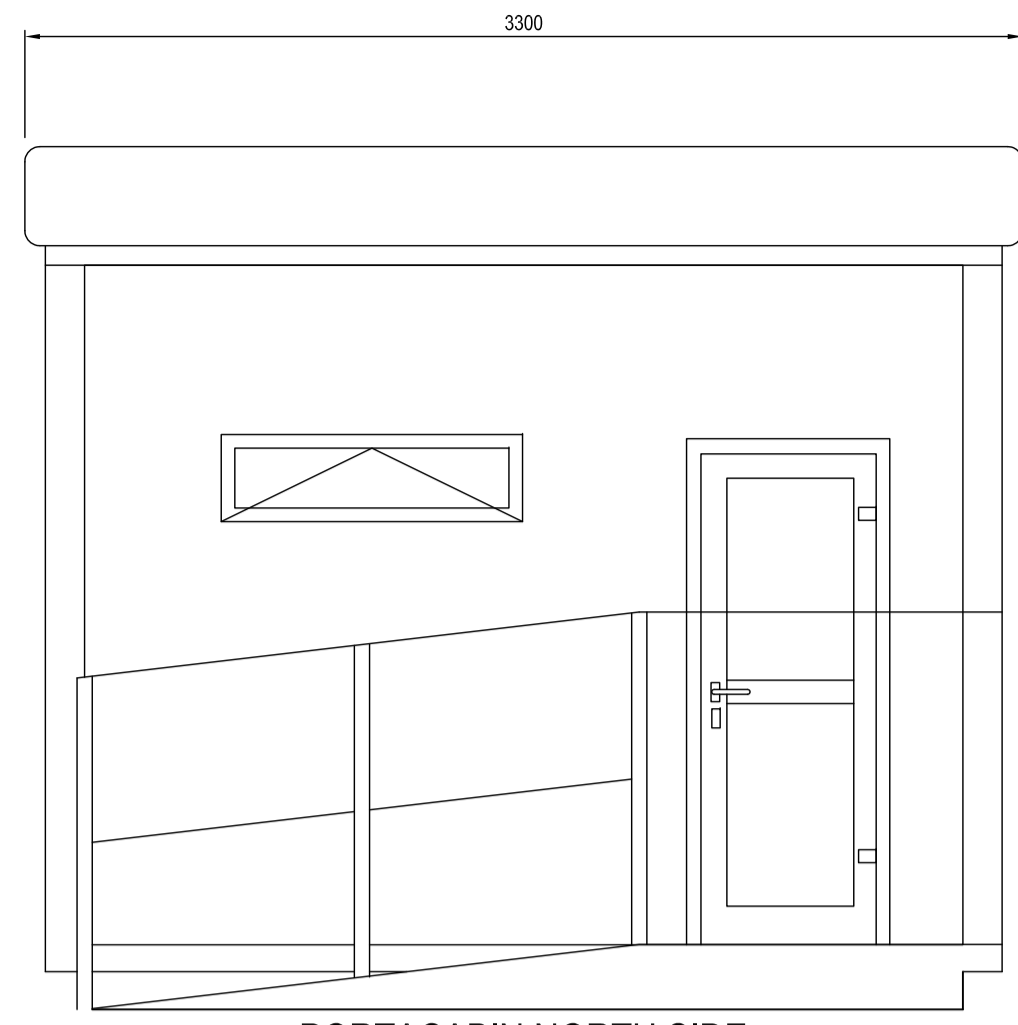

PORTACABIN NORTH SIDE ELEVATION [1:25]

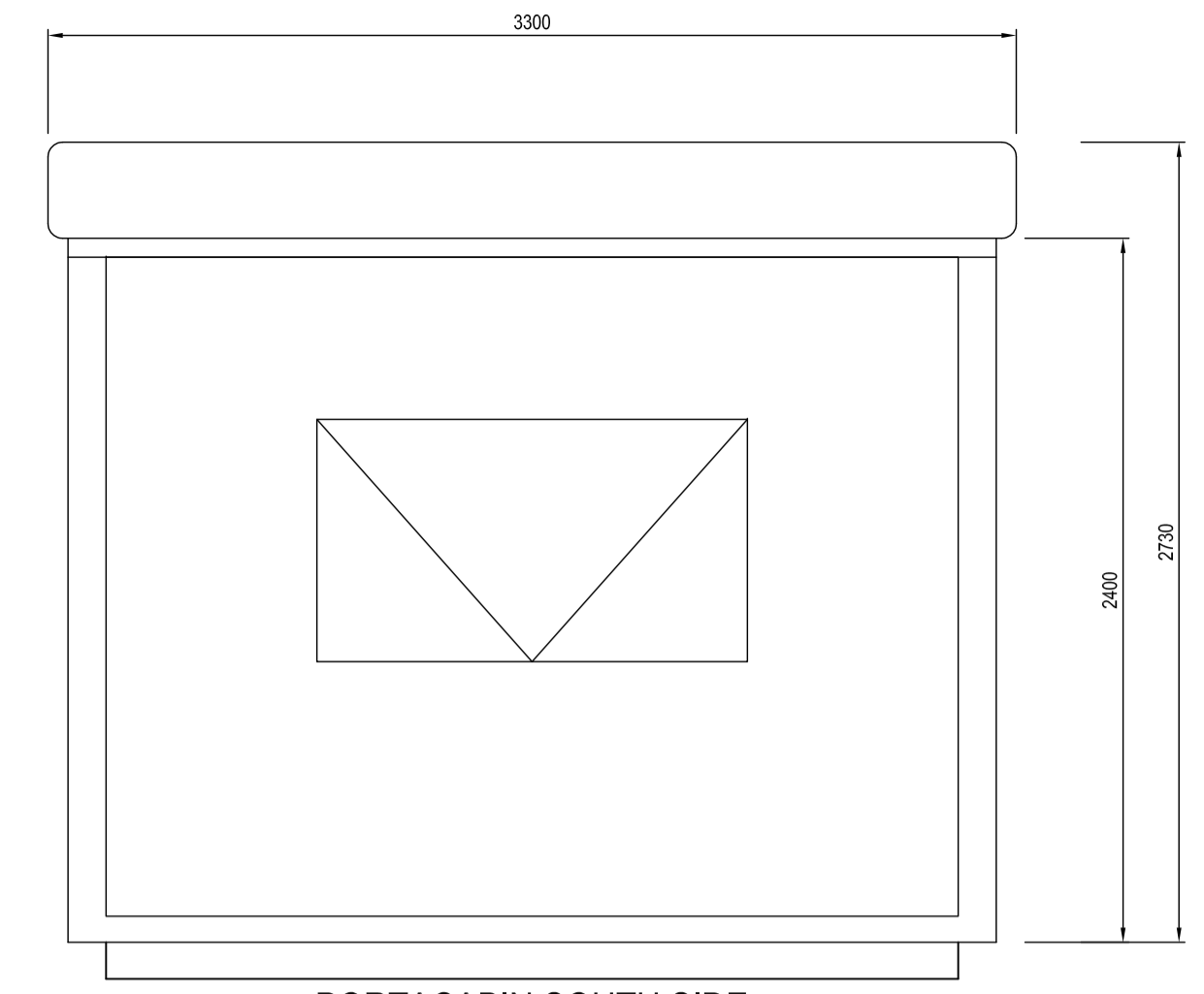

PORTACABIN SOUTH SIDE ELEVATION [1:25]

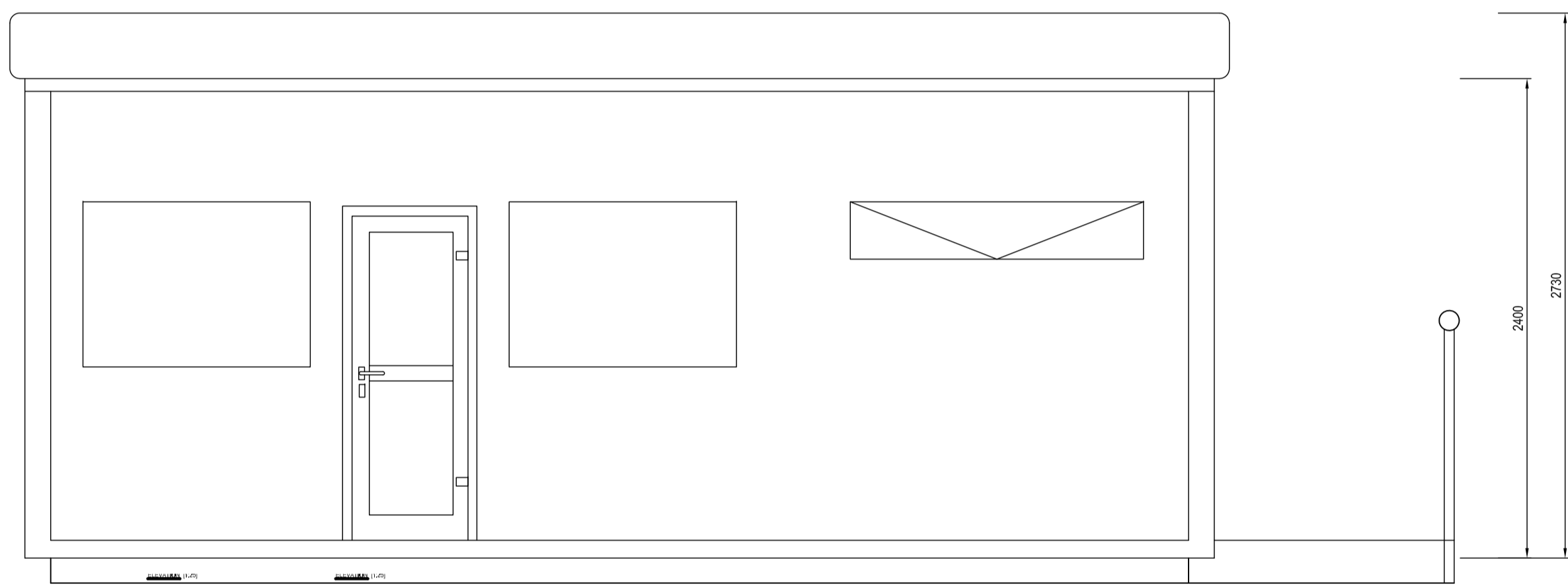

PORTACABIN FRONT ELEVATION [1:25]

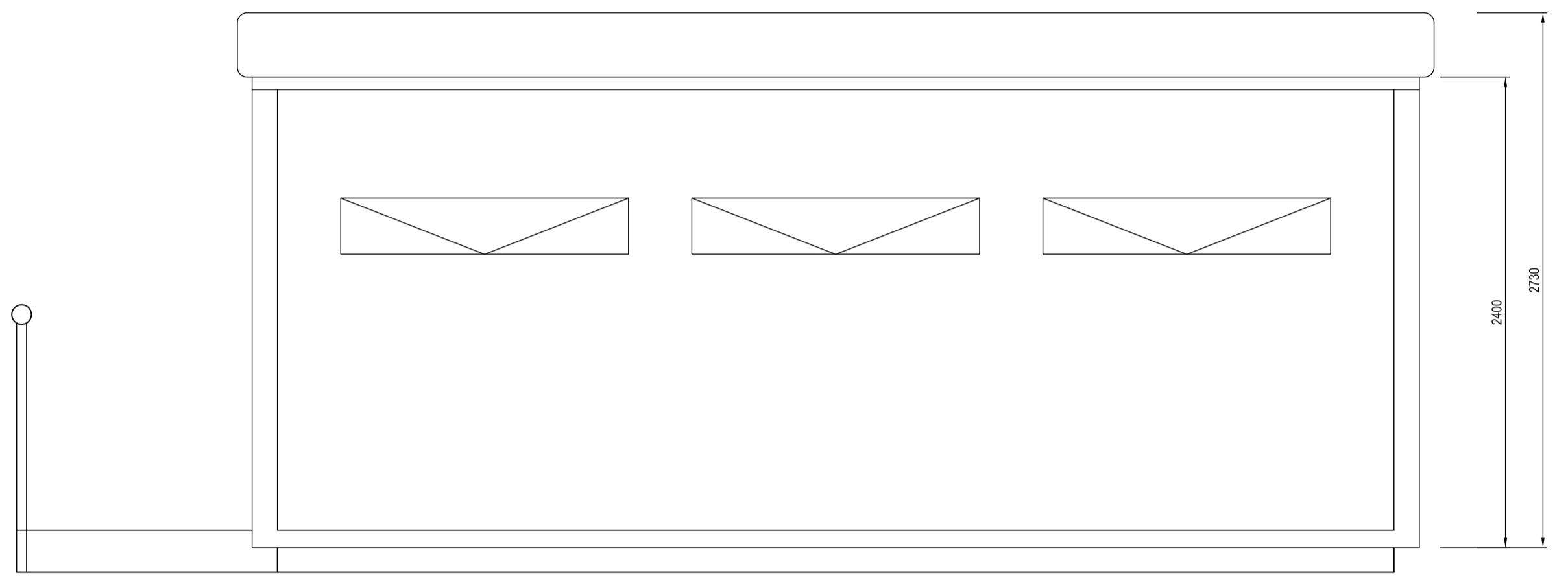

PORTACABIN BACK ELEVATION [1:25]



TYPICAL WEIGHBRIDGE PORTACABIN

- NOTES**
- Verifying Dimensions. The contractor shall verify dimensions against such other drawings or site conditions as pertain to this part of the work.
 - Existing Services. Any information concerning the location of existing services indicated on this drawing is intended for general guidance only. It shall be the responsibility of the contractor to determine and verify the exact horizontal and vertical alignment of all cables, pipes, etc. (both underground and overhead) before work commences.
 - Issue of Drawings. Hard copies, dwf and pdf will form a controlled issue of the drawing. All other formats (dwg, dxf etc.) are deemed to be an uncontrolled issue and any work carried out based on these files is at the recipient's own risk. RPS will not accept any responsibility for any errors arising from the use of these files, either by human error by the recipient, listing of un-dimensioned measurements, compatibility issues with the recipient's software, and any errors arising when these files are used to aid the recipient's drawing production, or setting out on site.
 - DATUM: ORDNANCE DATUM
- FINISHES:**
- WALL PANELS : STANDARD 'LIGHT GREY' BS.4800 (00.A.05)
 ROOF FASCIA : STANDARD 'LIGHT GREY' BS.4800 (00.A.05)
 FRAMEWORK : NATURAL ANODISED ALUMINIUM.
 STEEL MESH OVER WINDOWS FOR SECURITY
- CONCRETE BASE MUST FULLY SUPPORT FLOOR OVER ENTIRE AREA.
 MINIMUM THICKNESS OF FOUNDATION 125mm
 CONCRETE RAMP TO SIDE DOOR FOR DISABLED ACCESS TO TOILET FACILITIES

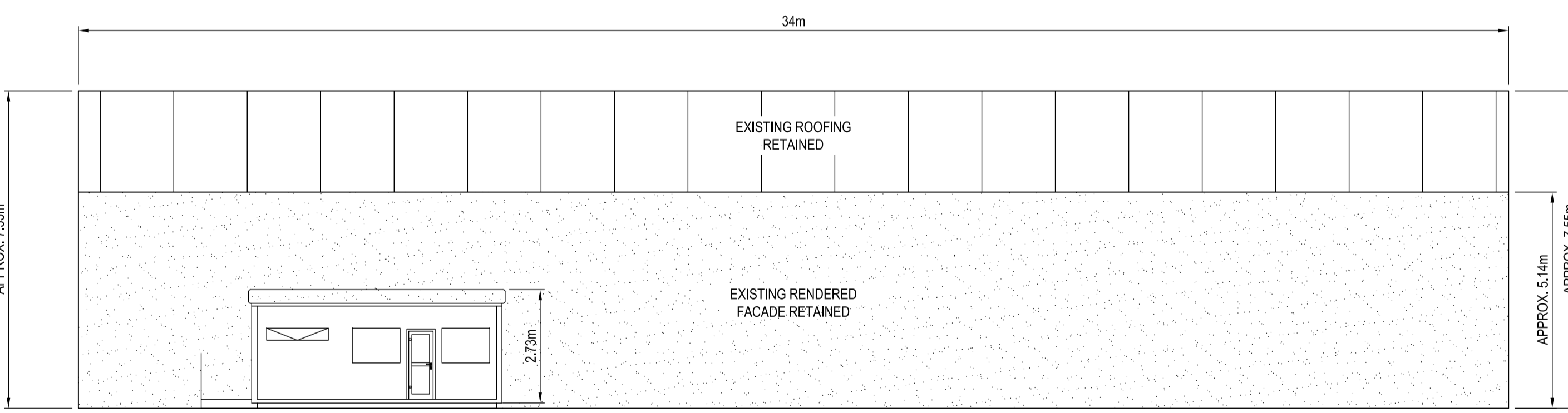

EASTERN ELEVATION F-F [1:100]
EAST ELEVATION ON EXISTING WAREHOUSE

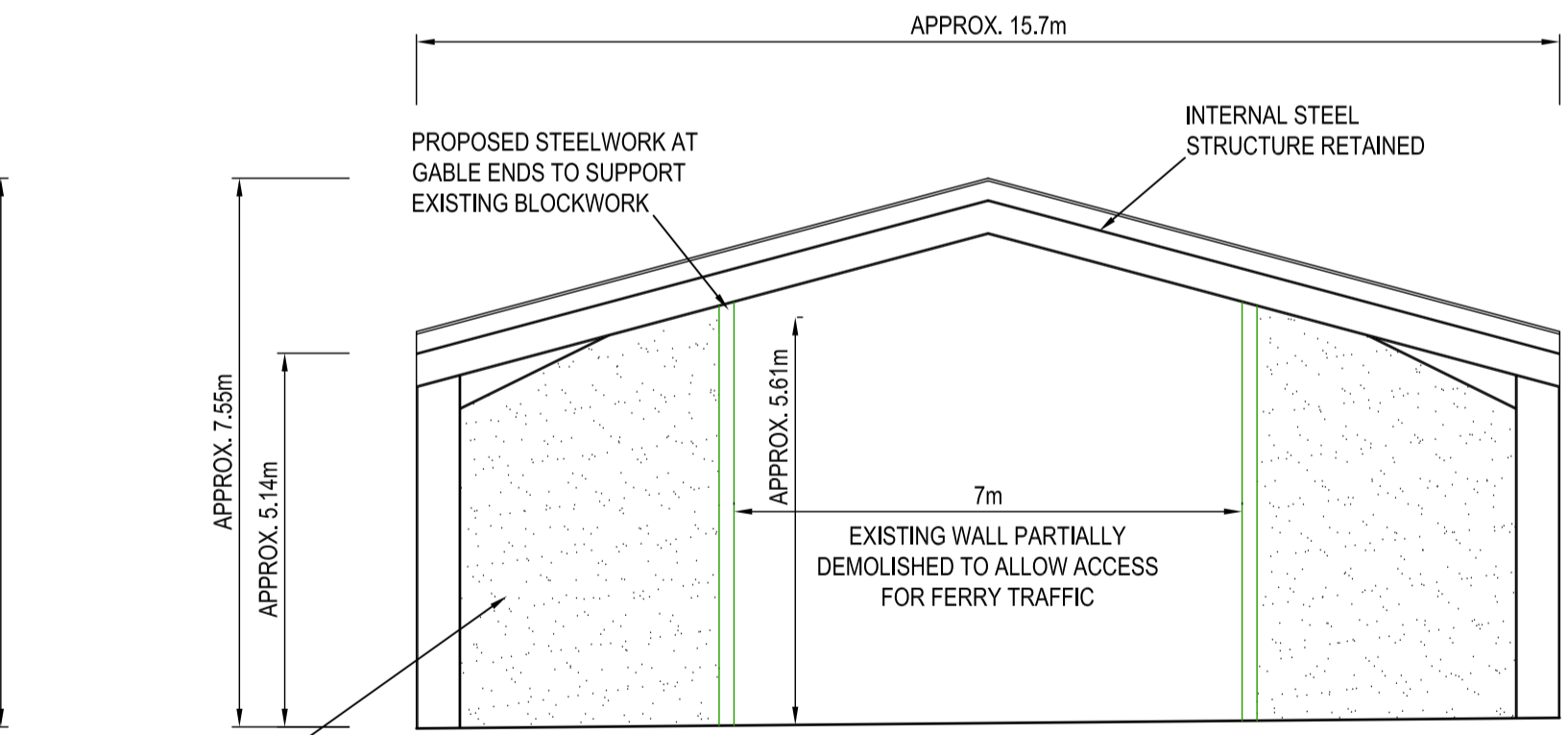

NORTH and SOUTH ELEVATION ON EXISTING WAREHOUSE BUILDING [1:100]

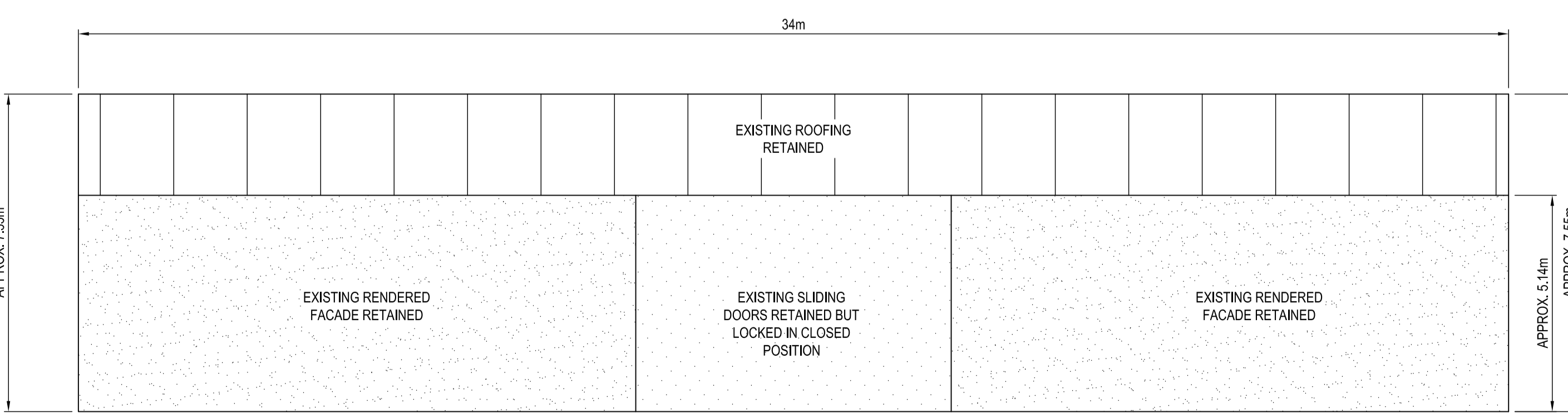

WESTERN ELEVATION ON EXISTING WAREHOUSE [1:100]

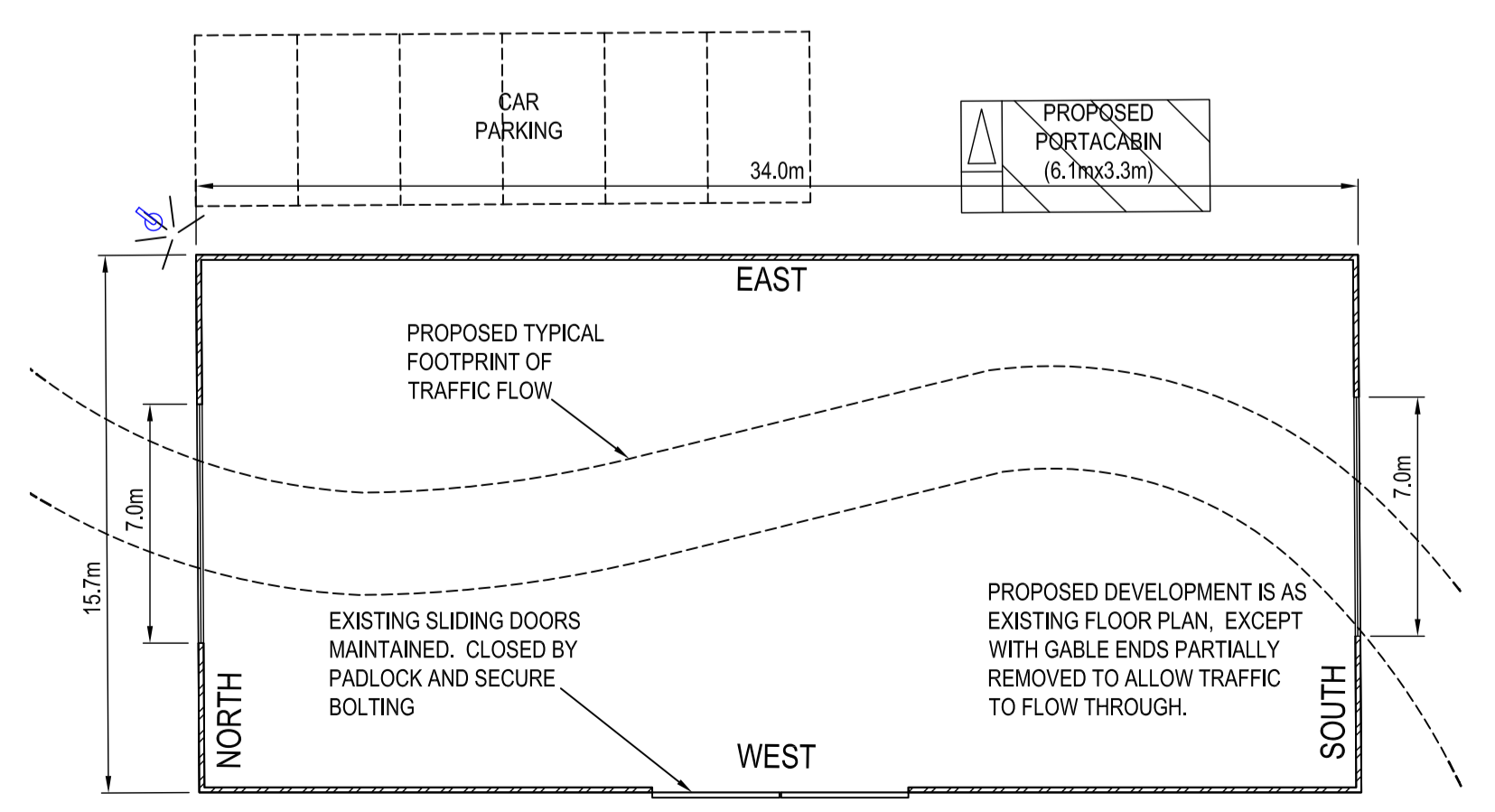

EXISTING WAREHOUSE FLOOR PLAN SHOWING PROPOSED WORKS [1:200]



A	Drawing updated.	M.H.	24/06/2013
rev	amendments	drawn	date

RPS Elmwood House
74 Boucher Road
Belfast
BT12 6RZ

T +44 (0) 28 90 667914
F +44 (0) 28 90 668286
W www.rpsgroup.com/ireland
E ireland@rpsgroup.com

Client			
Carlingford Ferries			
Project			
Carlingford Ferry			
Title			
Proposed Details			
Architect			
-			
Drawing Status	Sheet Size	Drawing Scale	
Planning	A1	1:20	
Drawing Number		Rev	
IBM0358-112		A	
Project Leader	Drawn By	Date	Initial Review
D.O'L.	M.H.	15/03/2013	D.O'L.