

NOTES
 COPYRIGHT AND OWNERSHIP OF THIS DRAWING IS VESTED IN FERGAL COUGHLAN & ASSOCIATES. WHOSE PRIOR WRITTEN CONSENT IS REQUIRED FOR ITS REPRODUCTION AND PUBLICATION TO ANY THIRD PARTY ©
 ALL RIGHTS RESERVED BY THE LAW OF COPYRIGHT AND BY INTERNATIONAL COPYRIGHT CONVENTIONS ARE RESERVED TO FERGAL COUGHLAN & ASSOCIATES ©

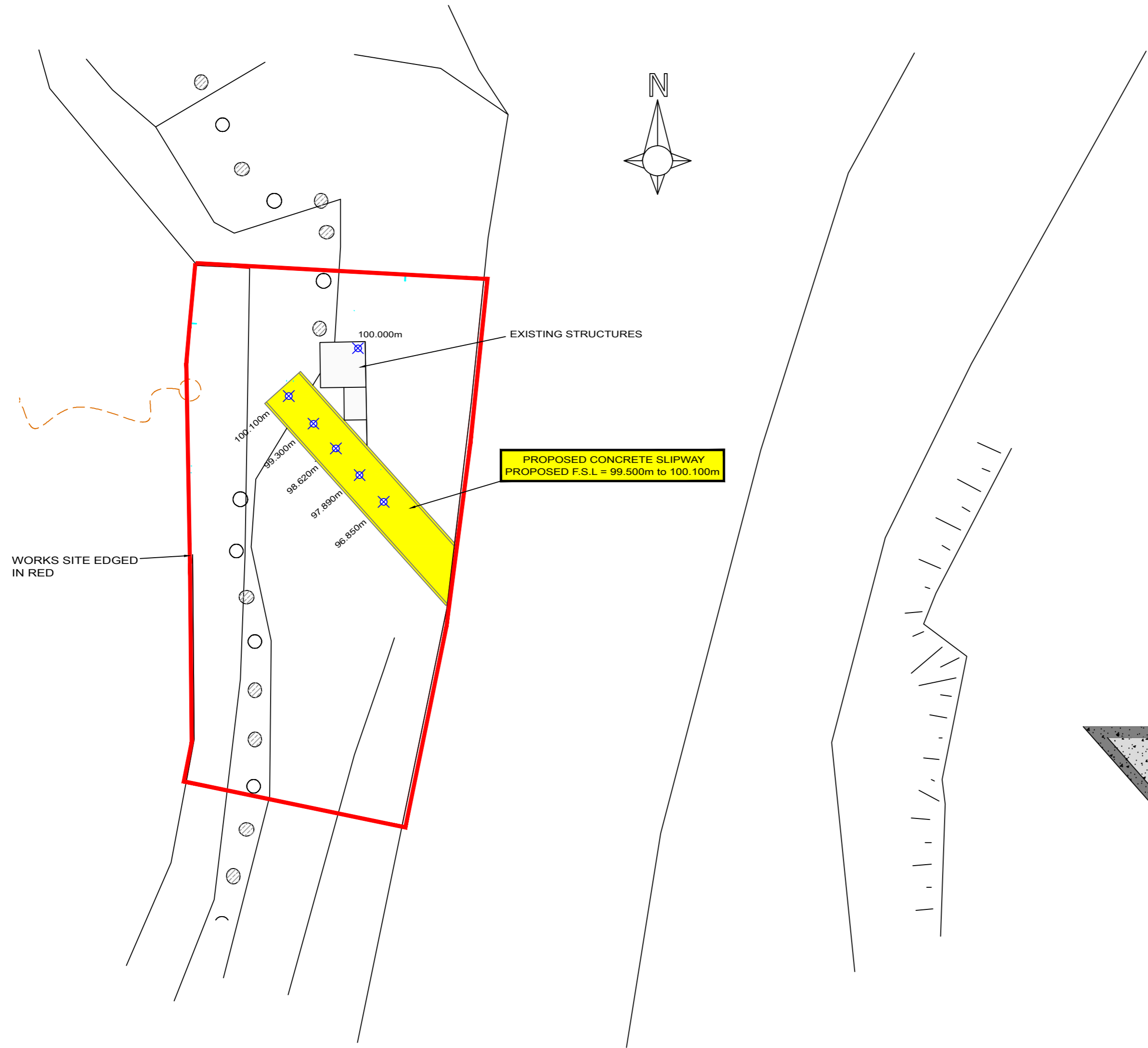

PROPOSED SITE LAYOUT PLAN
 Scale 1:500
 (note: this layout as furnished in tender documents)
 EXTRACT FROM OS MAPS
 4615.4614, 4674, 4675



LOCATION OF PROPOSED WORKS
 AERIAL VIEW
 NTS

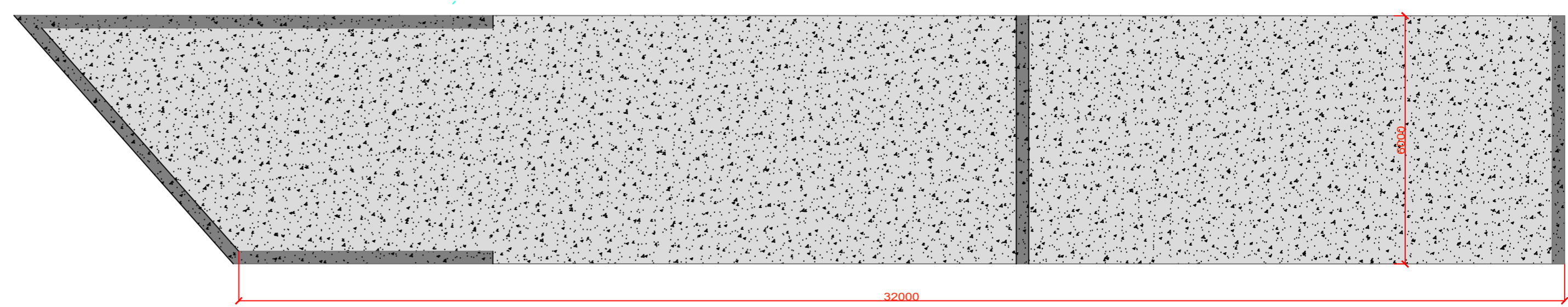

PLAN LAYOUT OF PROPOSED CONCRETE SLIPWAY
 Scale 1:100

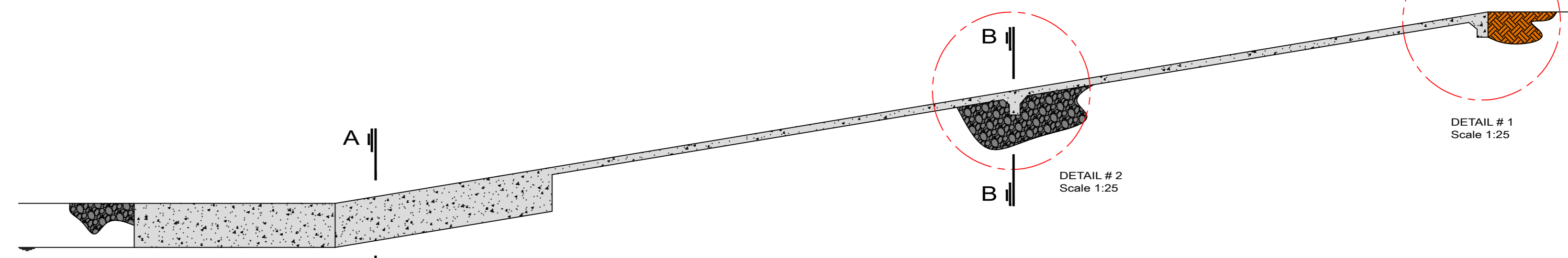

LONGITUDINAL SECTION B-B
 Scale 1:100

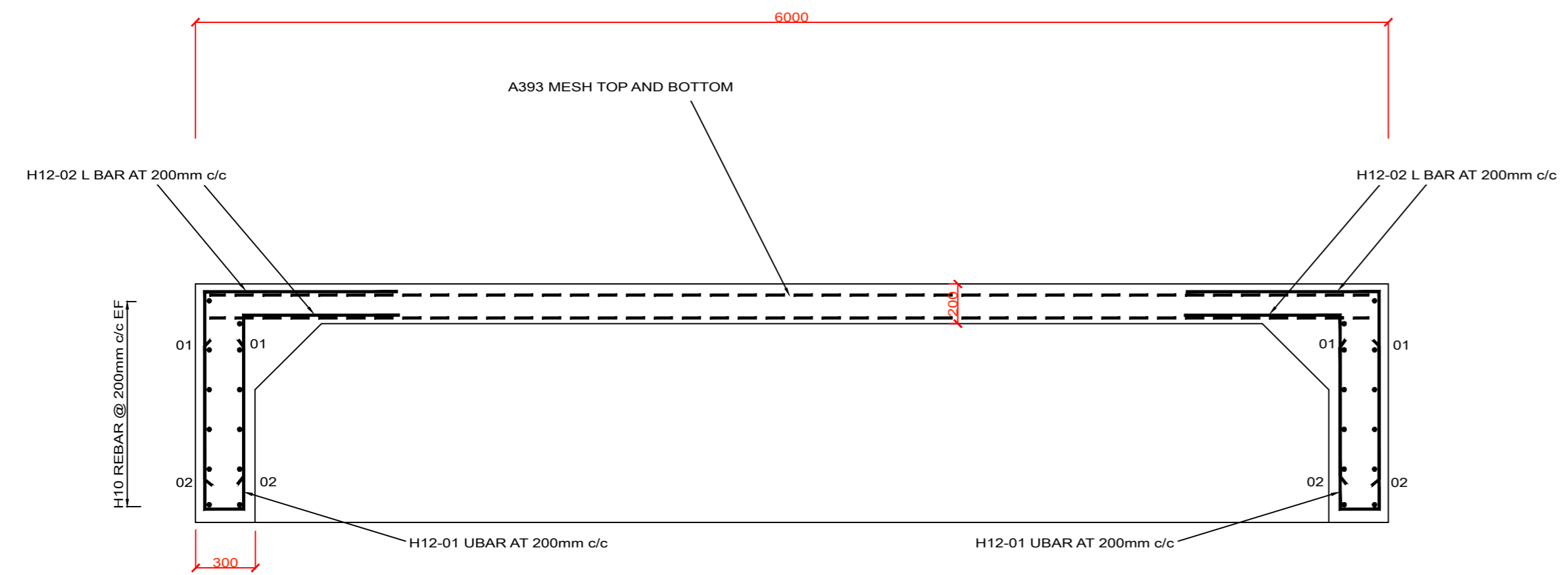

SECTION A-A
 Scale 1:25

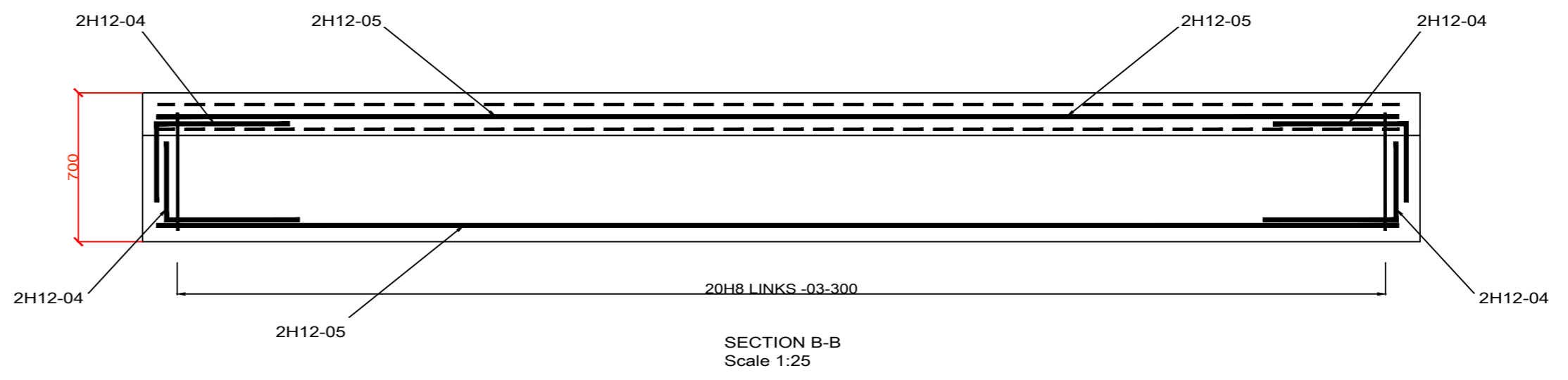

SECTION B-B
 Scale 1:25

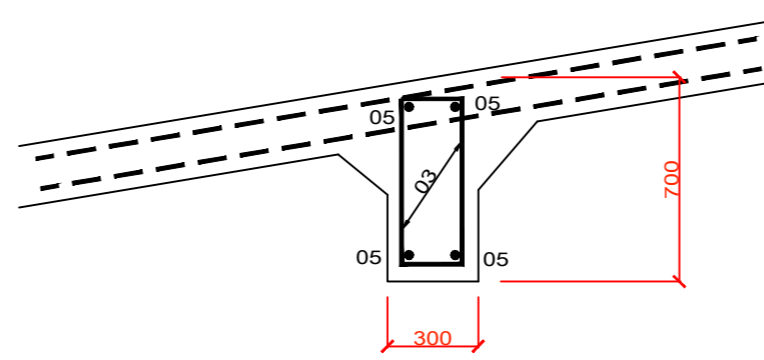

DETAIL # 2
 Scale 1:25

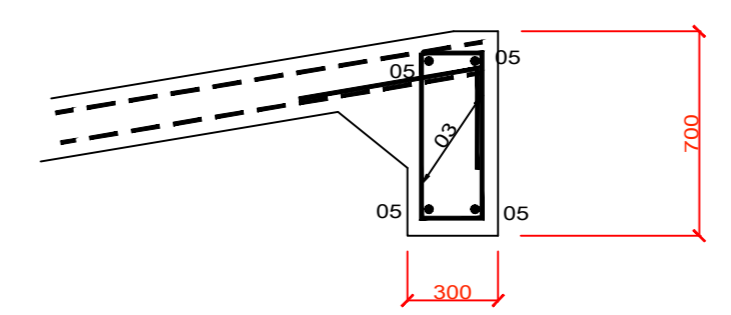

DETAIL # 1
 Scale 1:25

REV.	DESCRIPTION	DATE	BY

ARCHITECT	
CLIENT	SEAN CROWLEY PLANT HIRE LTD
JOB	CONSTRUCTION OF NEW SLIPWAY @ CROVRAGHAN PIER, KILDYSART, CO. CLARE
TITLE	SLIPWAY CONSTRUCTION DETAILS

STATUS CONSTRUCTION STAGE



CONTACT DETAILS
 ADDRESS: Tullyvaghan, Spacemill, Ennis, Co. Clare.
 Phone: 076-6027333
 Mobile: 087-2696692
 Email: info@fergalcoughlan.com

SCALES	As Shown
DATE	FEB 2019
DRAWN	FC
CHECKED	
APPROVED	

DRG. No.
SC/CP/CS/001