

© Government of Ireland
Osi permit number EN-002-1011

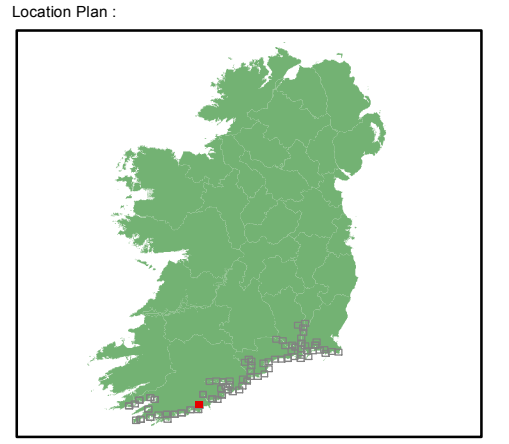
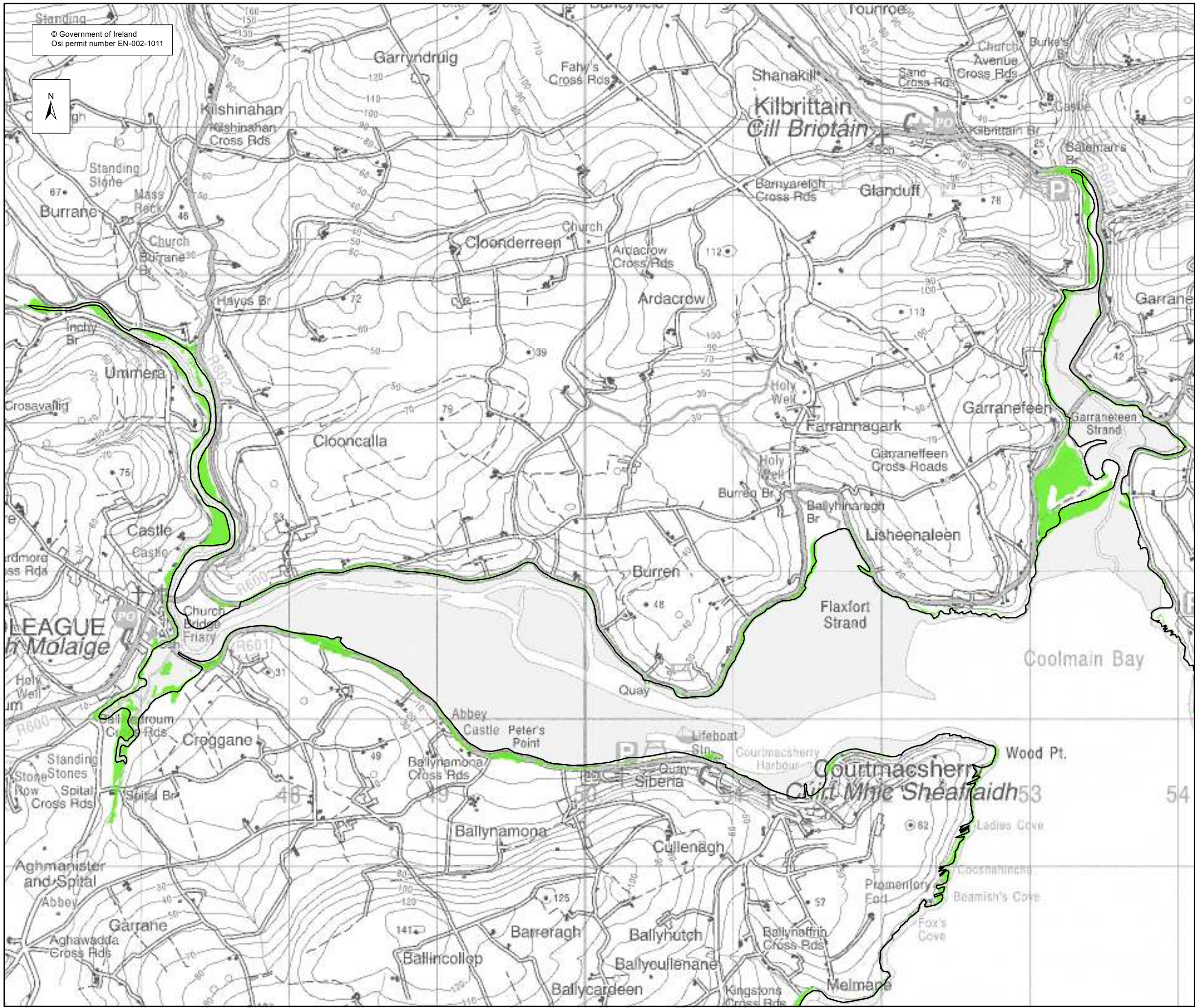

EXTENT MAP

Legend:

- 0.5% AEP FLOOD EXTENT (1 in 200 chance in any given year)
- 0.1% AEP FLOOD EXTENT (1 in 1000 chance in any given year)
- High Water Mark (HWM)
- Node Point
- S 34 Node Label (refer to table)

USER NOTE :

USERS OF THESE MAPS SHOULD REFER TO THE DETAILED DESCRIPTION OF THEIR DERIVATION, LIMITATIONS IN ACCURACY AND GUIDANCE AND CONDITIONS OF USE PROVIDED AT THE FRONT OF THIS BOUND VOLUME. IF THIS MAP DOES NOT FORM PART OF A BOUND VOLUME, IT SHOULD NOT BE USED FOR ANY PURPOSE.



Elmwood House
74 Boucher Road
Belfast
BT 12 6RZ
Northern Ireland



Office of Public Works
17-19 Lower Hatch Street
Dublin 2
Ireland

Project :
IRISH COASTAL PROTECTION STRATEGY
STUDY - PHASE III

Map :
SOUTH COAST FLOOD EXTENT MAP

Map Type : FLOOD EXTENT
Source : TIDAL FLOODING
Map area : RURAL AREA
Scenario : MID RANGE FUTURE SCENARIO

Figure By : PJW Date : Dec 2011
Checked By : JMC & JR Date : Dec 2011

Figure No. : S / RA / EXT / MRFS / 38A Revision 1

Drawing Scale : 1:25,000 Plot Scale : 1:1 @ A3

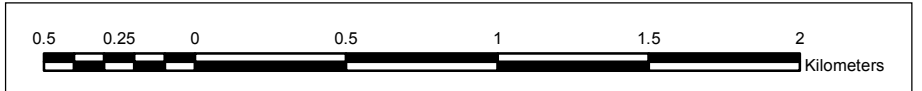

© Government of Ireland
 Osi permit number EN-002-1011

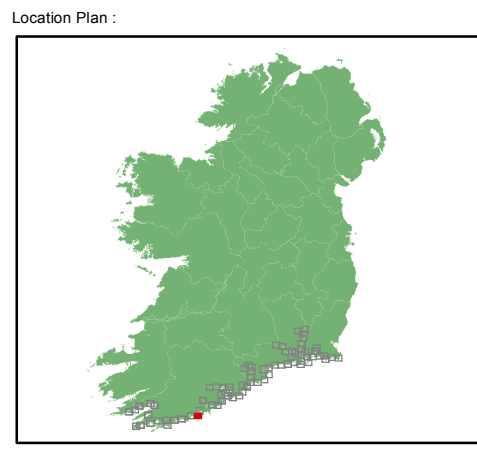
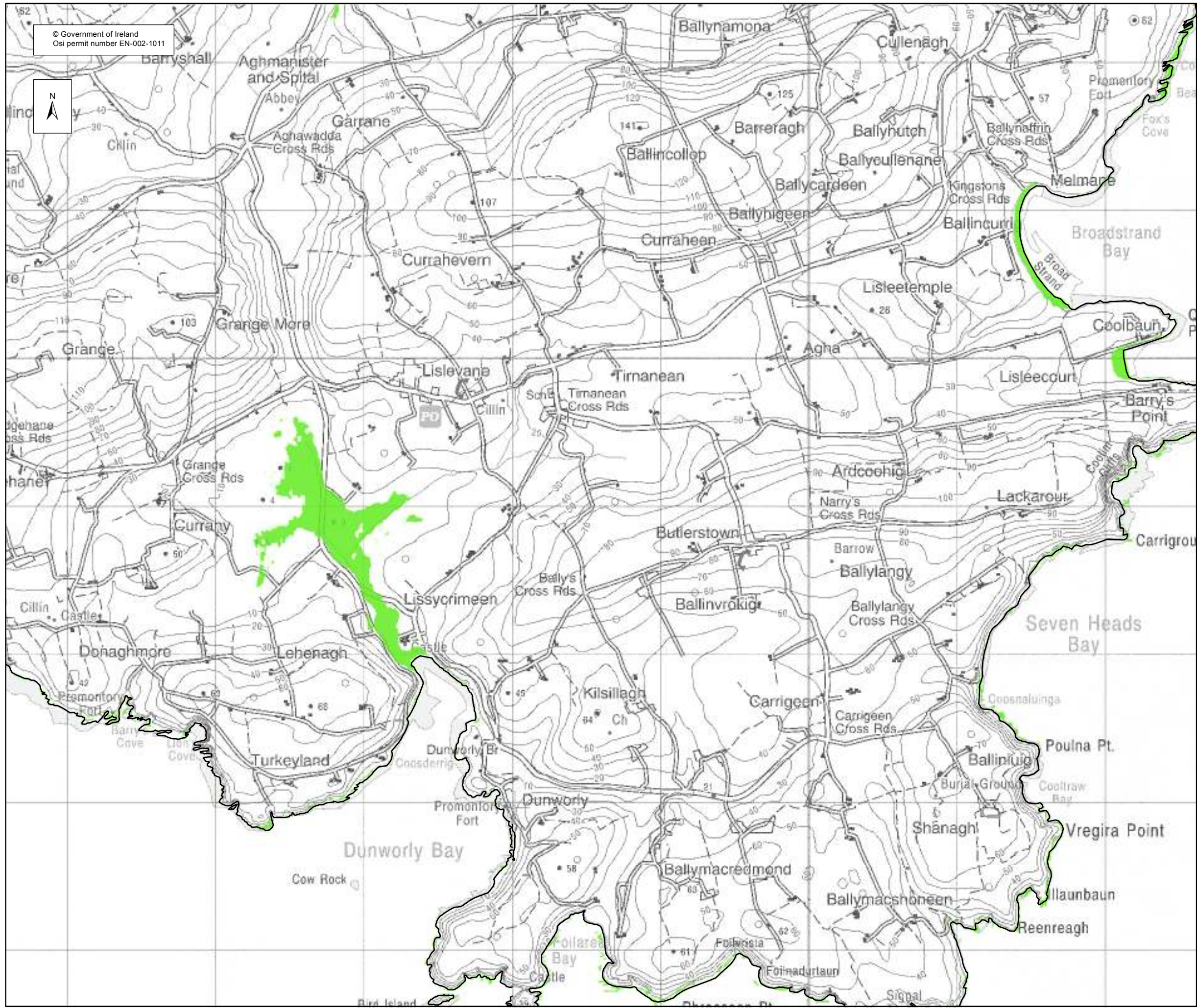

EXTENT MAP

Legend:

- 0.5% AEP FLOOD EXTENT (1 in 200 chance in any given year)
- 0.1% AEP FLOOD EXTENT (1 in 1000 chance in any given year)
- High Water Mark (HWM)
- Node Point
- S 34 Node Label (refer to table)

USER NOTE :
 USERS OF THESE MAPS SHOULD REFER TO THE DETAILED DESCRIPTION OF THEIR DERIVATION, LIMITATIONS IN ACCURACY AND GUIDANCE AND CONDITIONS OF USE PROVIDED AT THE FRONT OF THIS BOUND VOLUME. IF THIS MAP DOES NOT FORM PART OF A BOUND VOLUME, IT SHOULD NOT BE USED FOR ANY PURPOSE.



Elmwood House
 74 Boucher Road
 Belfast
 BT 12 6RZ
 Northern Ireland



Office of Public Works
 17-19 Lower Hatch Street
 Dublin 2
 Ireland

Project :
IRISH COASTAL PROTECTION STRATEGY STUDY - PHASE III

Map :
SOUTH COAST FLOOD EXTENT MAP

Map Type : FLOOD EXTENT
 Source : TIDAL FLOODING
 Map area : RURAL AREA
 Scenario : MID RANGE FUTURE SCENARIO

Figure By : PJW Date : Dec 2011
 Checked By : JMC & JR Date : Dec 2011

Figure No. :
S / RA / EXT / MRFS / 38B Revision **1**

Drawing Scale : 1:25,000 Plot Scale : 1:1 @ A3

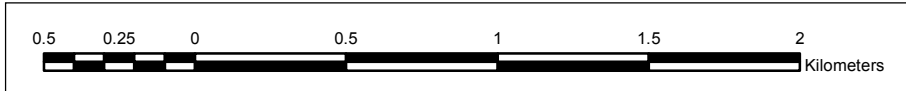

© Government of Ireland
 Osi permit number EN-002-1011

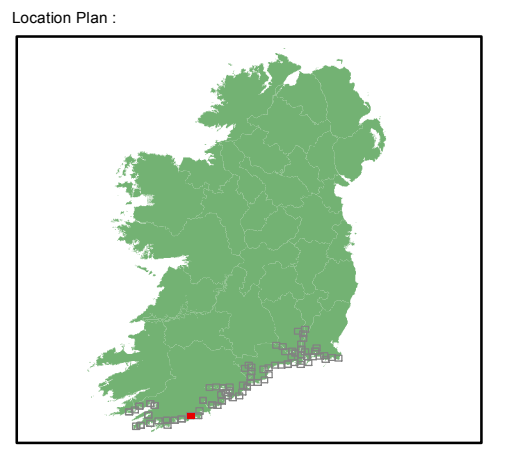
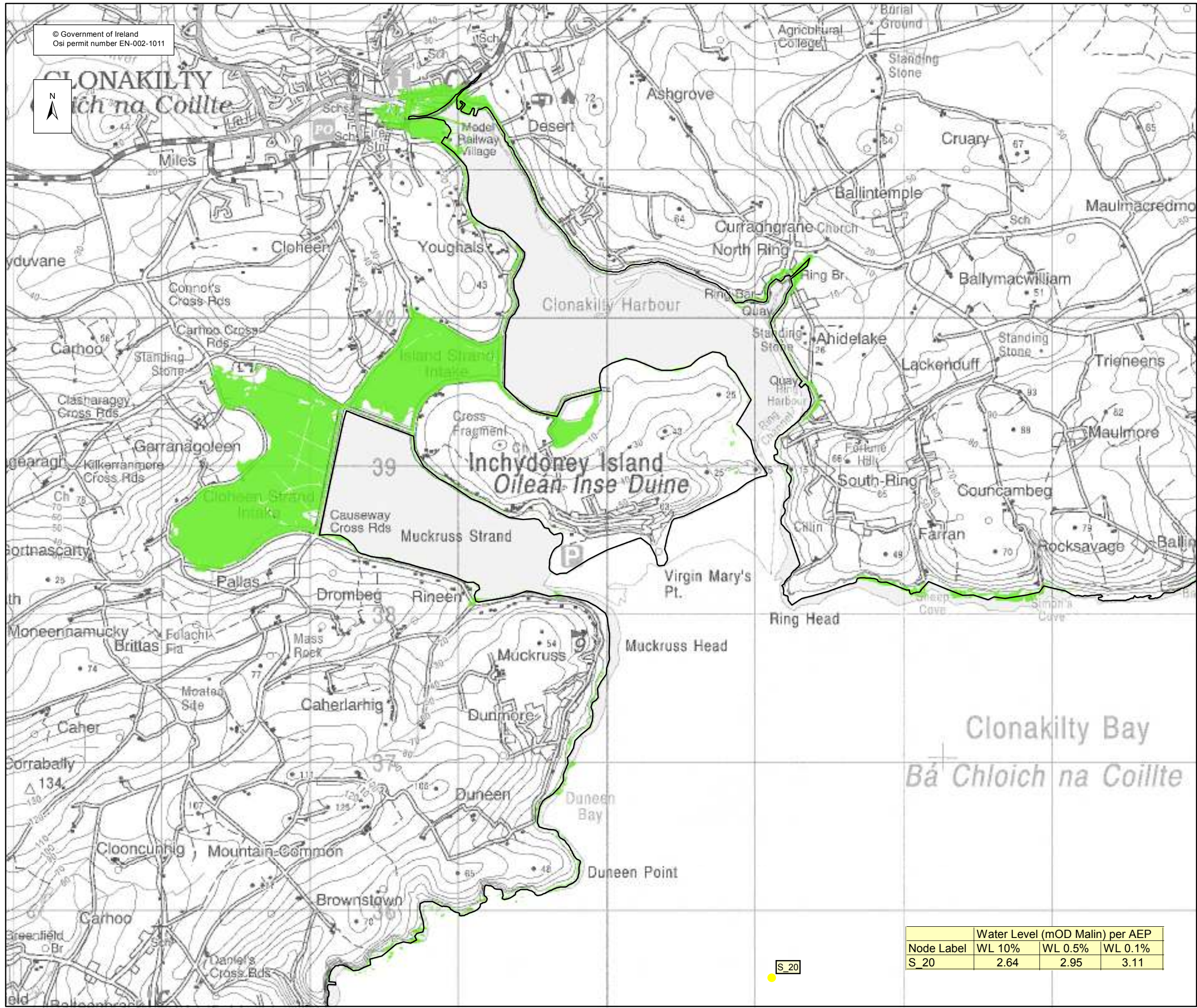
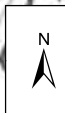

EXTENT MAP

Legend:

- 0.5% AEP FLOOD EXTENT (1 in 200 chance in any given year)
- 0.1% AEP FLOOD EXTENT (1 in 1000 chance in any given year)
- High Water Mark (HWM)
- Node Point
- S 34 Node Label (refer to table)

USER NOTE:
 USERS OF THESE MAPS SHOULD REFER TO THE DETAILED DESCRIPTION OF THEIR DERIVATION, LIMITATIONS IN ACCURACY AND GUIDANCE AND CONDITIONS OF USE PROVIDED AT THE FRONT OF THIS BOUND VOLUME. IF THIS MAP DOES NOT FORM PART OF A BOUND VOLUME, IT SHOULD NOT BE USED FOR ANY PURPOSE.



Elmwood House
 74 Boucher Road
 Belfast
 BT 12 6RZ
 Northern Ireland



Office of Public Works
 17-19 Lower Hatch Street
 Dublin 2
 Ireland

Project:
 IRISH COASTAL PROTECTION STRATEGY
 STUDY - PHASE III

Map:
 SOUTH COAST FLOOD EXTENT MAP

Map Type: FLOOD EXTENT
 Source: TIDAL FLOODING
 Map area: RURAL AREA
 Scenario: MID RANGE FUTURE SCENARIO

Figure By: PJW Date: Dec 2011
 Checked By: JMC & JR Date: Dec 2011

	Water Level (mOD Malin) per AEP		
Node Label	WL 10%	WL 0.5%	WL 0.1%
S_20	2.64	2.95	3.11

Figure No. :
 S / RA / EXT / MRFS / 39

Revision
 1

Drawing Scale : 1:25,000 Plot Scale : 1:1 @ A3

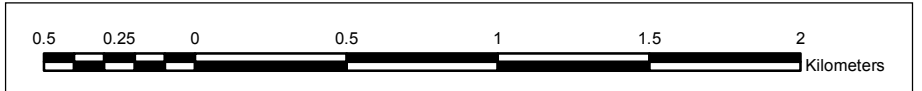

© Government of Ireland
Osi permit number EN-002-1011

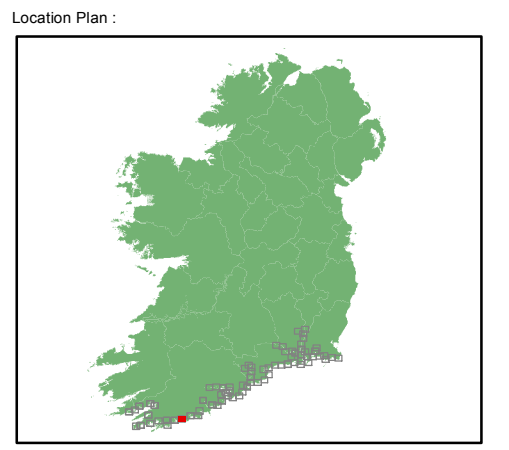
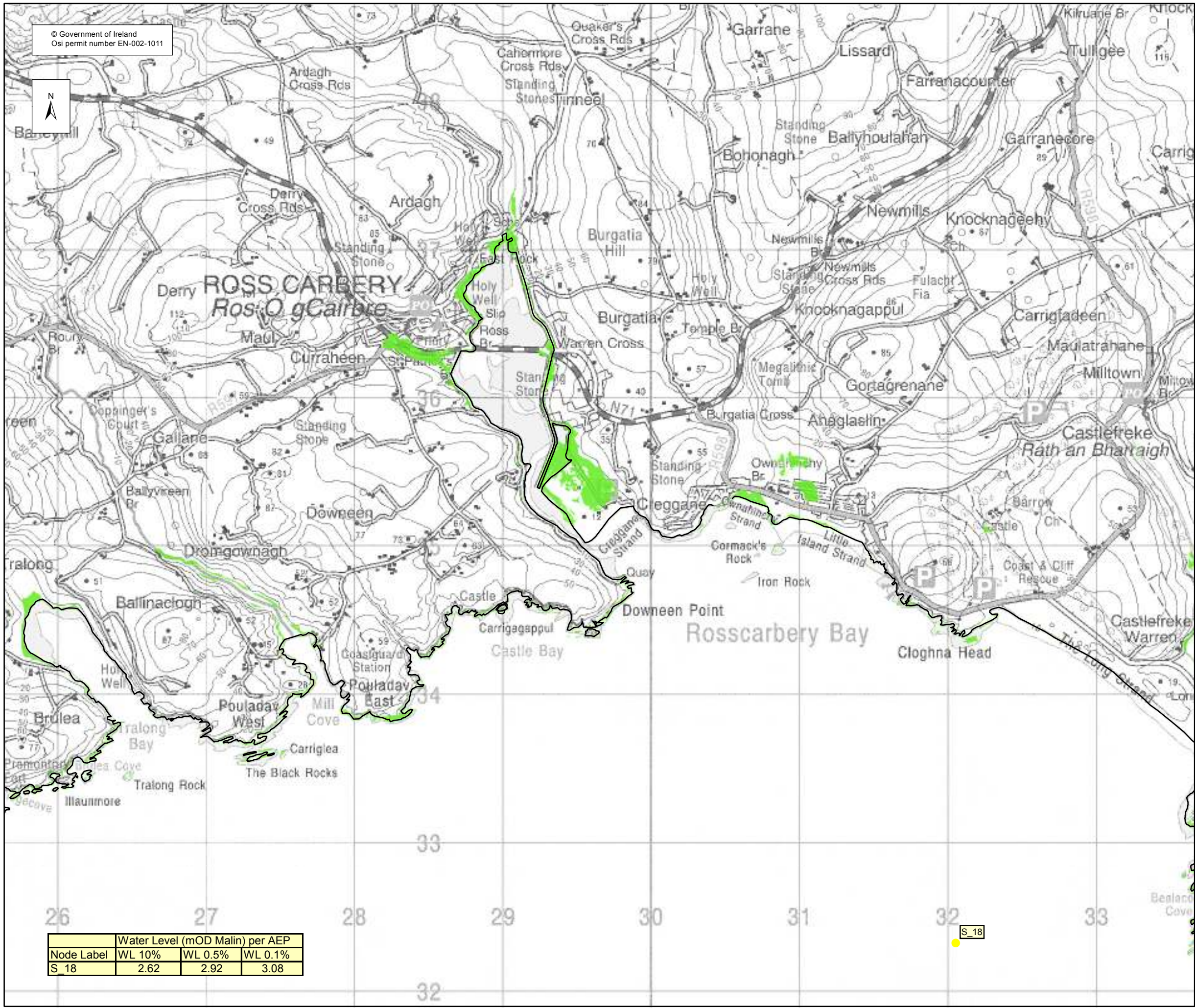

EXTENT MAP

Legend:

- 0.5% AEP FLOOD EXTENT (1 in 200 chance in any given year)
- 0.1% AEP FLOOD EXTENT (1 in 1000 chance in any given year)
- High Water Mark (HWM)
- Node Point
- S 34 Node Label (refer to table)

USER NOTE :

USERS OF THESE MAPS SHOULD REFER TO THE DETAILED DESCRIPTION OF THEIR DERIVATION, LIMITATIONS IN ACCURACY AND GUIDANCE AND CONDITIONS OF USE PROVIDED AT THE FRONT OF THIS BOUND VOLUME. IF THIS MAP DOES NOT FORM PART OF A BOUND VOLUME, IT SHOULD NOT BE USED FOR ANY PURPOSE.



Elmwood House
74 Boucher Road
Belfast
BT 12 6RZ
Northern Ireland



Office of Public Works
17-19 Lower Hatch Street
Dublin 2
Ireland

Project :
IRISH COASTAL PROTECTION STRATEGY STUDY - PHASE III

Map :
SOUTH COAST FLOOD EXTENT MAP

Map Type : FLOOD EXTENT
Source : TIDAL FLOODING
Map area : RURAL AREA
Scenario : MID RANGE FUTURE SCENARIO

Figure By : PJW Date : Dec 2011
Checked By : JMC & JR Date : Dec 2011

Node Label	Water Level (mOD Malin) per AEP		
	WL 10%	WL 0.5%	WL 0.1%
S 18	2.62	2.92	3.08



Figure No. :
S / RA / EXT / MRFS / 40 Revision **1**

Drawing Scale : 1:25,000 Plot Scale : 1:1 @ A3

© Government of Ireland
Osi permit number EN-002-1011

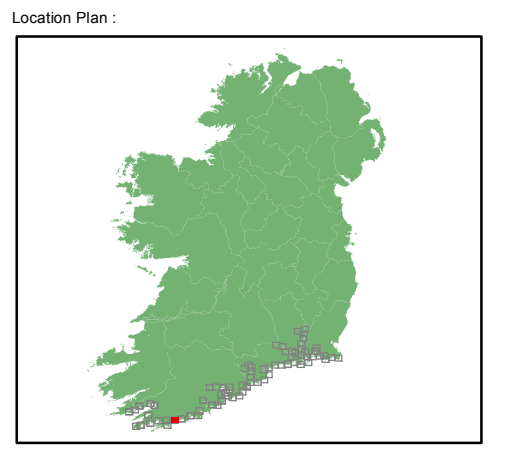
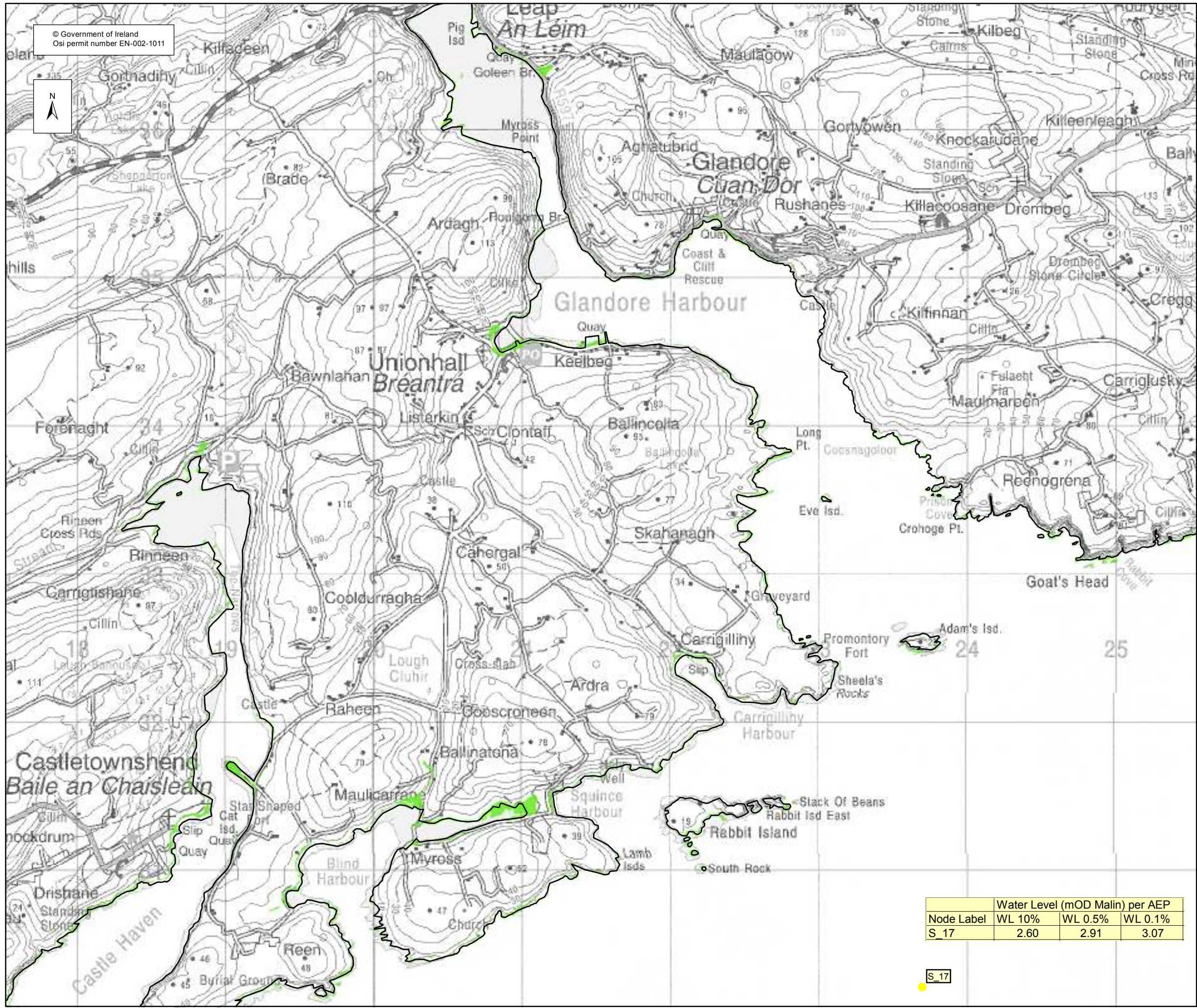

EXTENT MAP

- Legend:
- 0.5% AEP FLOOD EXTENT (1 in 200 chance in any given year)
 - 0.1% AEP FLOOD EXTENT (1 in 1000 chance in any given year)
 - High Water Mark (HWM)
 - Node Point
 - S 34 Node Label (refer to table)

USER NOTE:
USERS OF THESE MAPS SHOULD REFER TO THE DETAILED DESCRIPTION OF THEIR DERIVATION, LIMITATIONS IN ACCURACY AND GUIDANCE AND CONDITIONS OF USE PROVIDED AT THE FRONT OF THIS BOUND VOLUME. IF THIS MAP DOES NOT FORM PART OF A BOUND VOLUME, IT SHOULD NOT BE USED FOR ANY PURPOSE.



Elmwood House
74 Boucher Road
Belfast
BT 12 6RZ
Northern Ireland



Office of Public Works
17-19 Lower Hatch Street
Dublin 2
Ireland

Project:
IRISH COASTAL PROTECTION STRATEGY STUDY - PHASE III

Map:
SOUTH COAST FLOOD EXTENT MAP

Map Type: FLOOD EXTENT
Source: TIDAL FLOODING
Map area: RURAL AREA
Scenario: MID RANGE FUTURE SCENARIO

Figure By: PJW Date: Dec 2011
Checked By: JMC & JR Date: Dec 2011

Node Label	Water Level (mOD Malin) per AEP		
	WL 10%	WL 0.5%	WL 0.1%
S_17	2.60	2.91	3.07

S_17



Figure No.: **S / RA / EXT / MRFS / 41** Revision: **1**

Drawing Scale: 1:25,000 Plot Scale: 1:1 @ A3