

© Government of Ireland  
 Osi permit number EN-002-1006

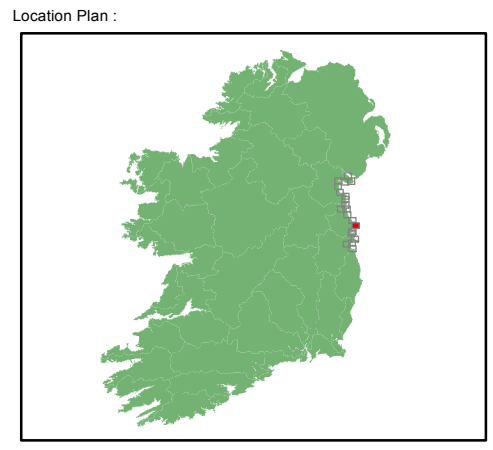

NOTE: MORE DETAILED MAPS SHOWING  
 COMBINED TIDAL AND FLUVIAL FLOOD  
 HAZARD FOR THIS AREA HAVE BEEN  
 PREPARED UNDER THE FINGAL EAST MEATH  
 FRAM STUDY. PLEASE REFER TO  
 WWW.FINGALEASTMEATHFRAMS.IE  
 FOR MORE INFORMATION

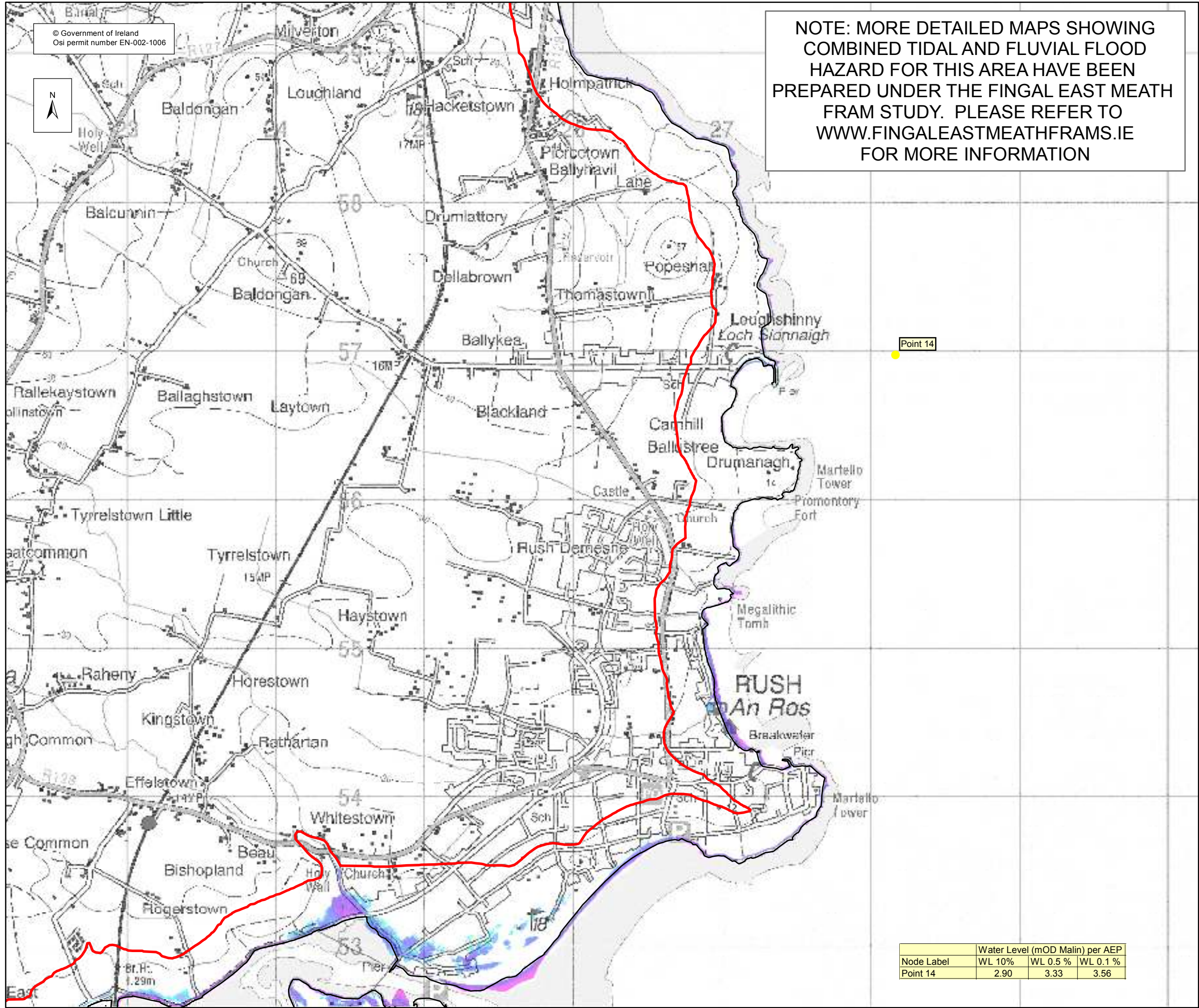

**DEPTH MAP 0.5%AEP**

- Legend:
- Depth Grid**
- 0 - 0.25 m
  - 0.25 - 0.50 m
  - 0.50 - 1 m
  - 1.00 - 1.50 m
  - 1.50 - 2.00 m
  - > 2.00 m
- Inland DTM Extent
  - High Water Mark (HWM)
  - Node Point
- Point 14 Node Label (refer to table)

USER NOTE :  
 USERS OF THESE MAPS SHOULD REFER TO THE DETAILED  
 DESCRIPTION OF THEIR DERIVATION, LIMITATIONS IN  
 ACCURACY AND GUIDANCE AND CONDITIONS OF USE  
 PROVIDED AT THE FRONT OF THIS BOUND VOLUME. IF THIS  
 MAP DOES NOT FORM PART OF A BOUND VOLUME, IT  
 SHOULD NOT BE USED FOR ANY PURPOSE.



Elmwood House  
 74 Boucher Road  
 Belfast  
 BT 12 6RZ  
 Northern Ireland



Office of Public Works  
 17-19 Lower Hatch Street  
 Dublin 2  
 Ireland

Project :  
 IRISH COASTAL PROTECTION STRATEGY  
 STUDY - PHASE III

Map :  
 NORTH EAST COAST FLOOD DEPTH MAP

Map Type : DEPTH  
 Return Period 0.5% AEP EVENT  
 Source : TIDAL FLOODING  
 Map area : RURAL AREA  
 Scenario : CURRENT

Figure By : PJW Date : Aug 2009  
 Checked By : JMC Date : Aug 2009

Figure No. :  
 NE / RA / DEP / 14 Revision  
 1

Drawing Scale : 1:25,000 Plot Scale : 1:1 @ A3

Node Label	Water Level (mOD Malin) per AEP		
	WL 10%	WL 0.5 %	WL 0.1 %
Point 14	2.90	3.33	3.56

© Government of Ireland  
Osi permit number EN-002-1006

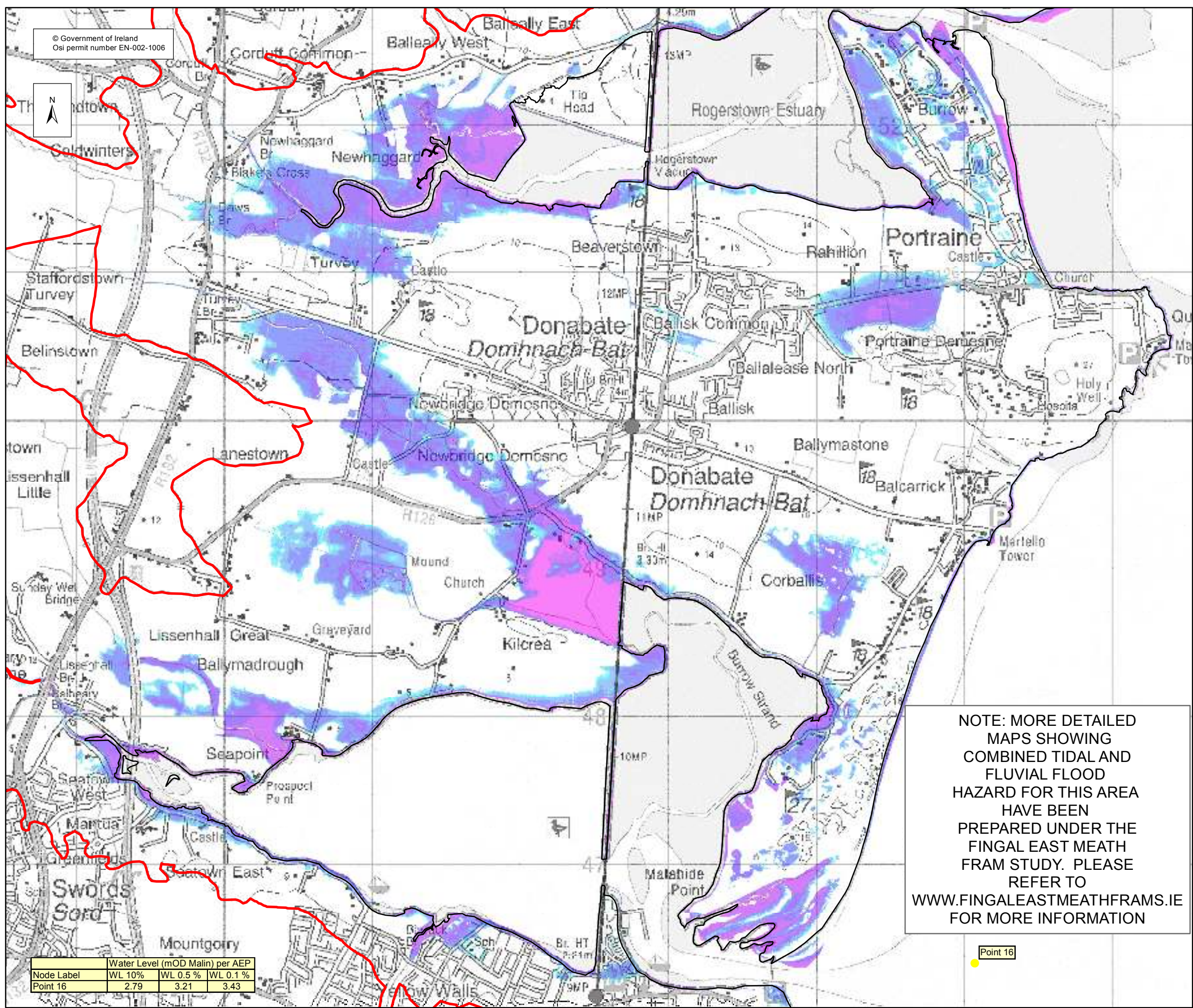

Node Label	Water Level (mOD Malin) per AEP		
	WL 10%	WL 0.5%	WL 0.1%
Point 16	2.79	3.21	3.43

NOTE: MORE DETAILED MAPS SHOWING COMBINED TIDAL AND FLUVIAL FLOOD HAZARD FOR THIS AREA HAVE BEEN PREPARED UNDER THE FINGAL EAST MEATH FRAM STUDY. PLEASE REFER TO [WWW.FINGALEASTMEATHFRAMS.IE](http://WWW.FINGALEASTMEATHFRAMS.IE) FOR MORE INFORMATION

Point 16

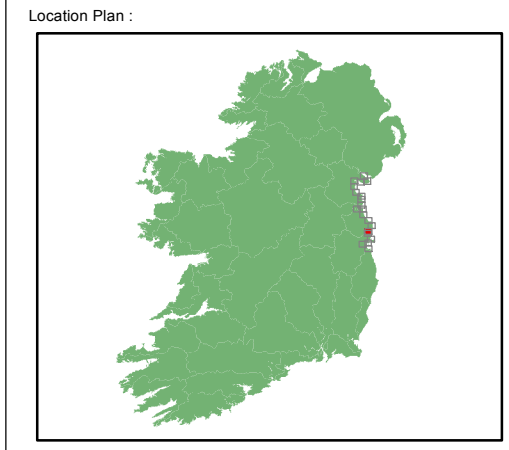

**DEPTH MAP 0.5%AEP**

- Legend:
- Depth Grid**
- 0 - 0.25 m
  - 0.25 - 0.50 m
  - 0.50 - 1 m
  - 1.00 - 1.50 m
  - 1.50 - 2.00 m
  - > 2.00 m
- Inland DTM Extent
  - High Water Mark (HWM)
  - Node Point
- Point 34 Node Label (refer to table)

USER NOTE :  
USERS OF THESE MAPS SHOULD REFER TO THE DETAILED DESCRIPTION OF THEIR DERIVATION, LIMITATIONS IN ACCURACY AND GUIDANCE AND CONDITIONS OF USE PROVIDED AT THE FRONT OF THIS BOUND VOLUME. IF THIS MAP DOES NOT FORM PART OF A BOUND VOLUME, IT SHOULD NOT BE USED FOR ANY PURPOSE.

Elmwood House  
74 Boucher Road  
Belfast  
BT 12 6RZ  
Northern Ireland

Office of Public Works  
17-19 Lower Hatch Street  
Dublin 2  
Ireland

Project : IRISH COASTAL PROTECTION STRATEGY STUDY - PHASE III	
Map : NORTH EAST COAST FLOOD DEPTH MAP	
Map Type : DEPTH	Return Period : 0.5% AEP EVENT
Source : TIDAL FLOODING	Map area : RURAL AREA
Scenario : CURRENT	Figure By : PJW
Checked By : JMC	Date : Aug 2009
Figure No. : NE / RA / DEP / 15	Revision : 1
Drawing Scale : 1:25,000	Plot Scale : 1:1 @ A3

© Government of Ireland  
Osi permit number EN-002-1006

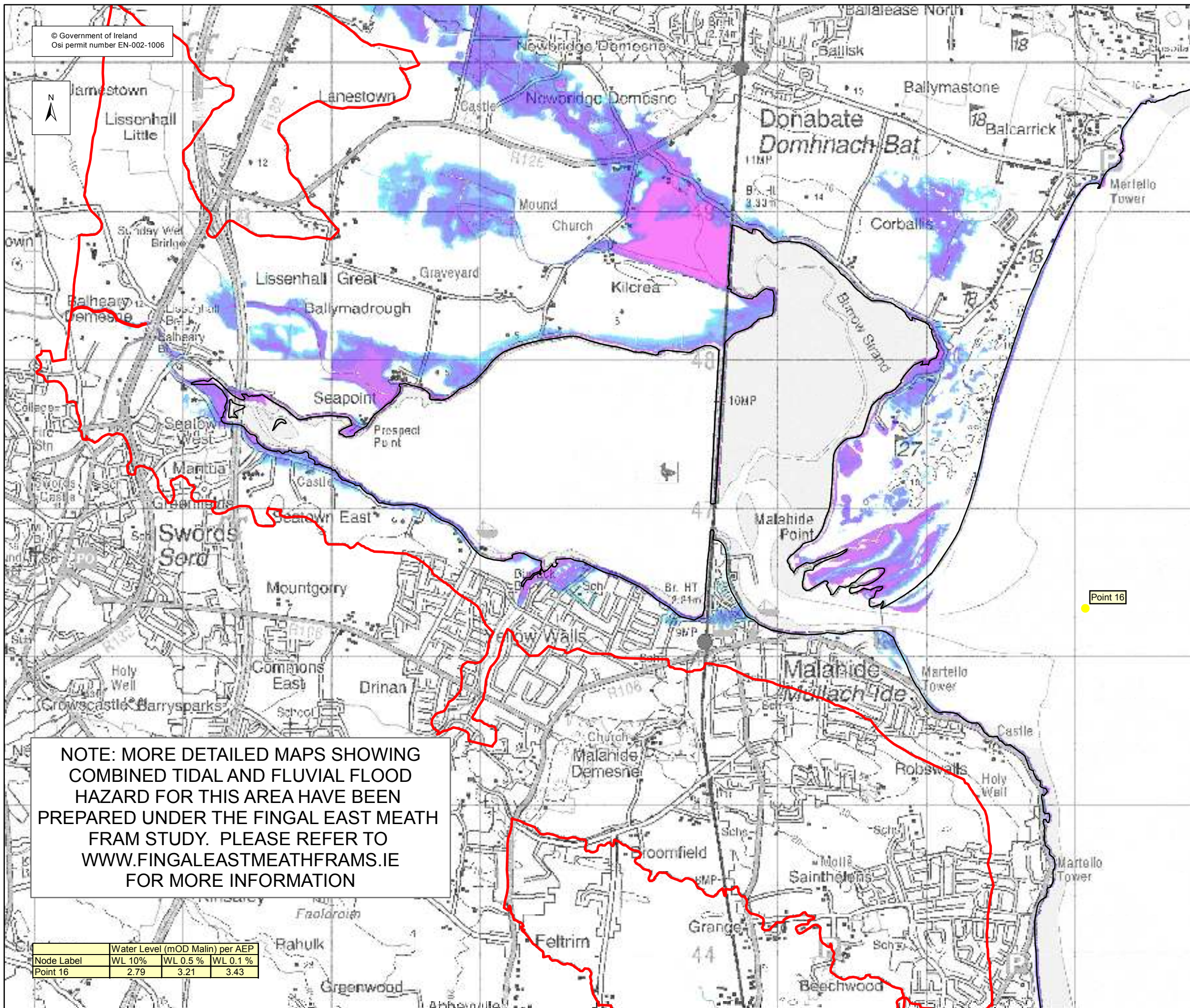

NOTE: MORE DETAILED MAPS SHOWING COMBINED TIDAL AND FLUVIAL FLOOD HAZARD FOR THIS AREA HAVE BEEN PREPARED UNDER THE FINGAL EAST MEATH FRAM STUDY. PLEASE REFER TO [WWW.FINGALEASTMEATHFRAMS.IE](http://WWW.FINGALEASTMEATHFRAMS.IE) FOR MORE INFORMATION

Node Label	Water Level (mOD Malin) per AEP		
	WL 10%	WL 0.5%	WL 0.1%
Point 16	2.79	3.21	3.43

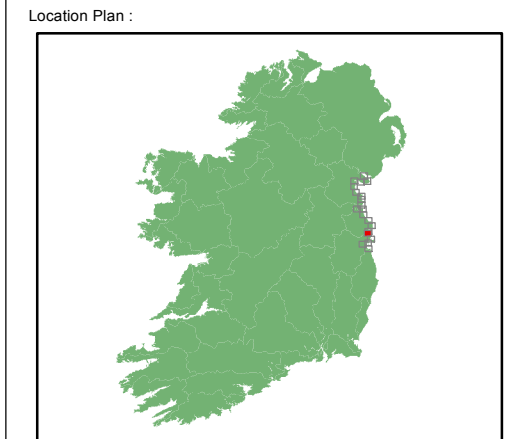

**DEPTH MAP 0.5%AEP**

Legend:

**Depth Grid**

- 0 - 0.25 m
- 0.25 - 0.50 m
- 0.50 - 1 m
- 1.00 - 1.50 m
- 1.50 - 2.00 m
- > 2.00 m

- Inland DTM Extent
- High Water Mark (HWM)
- Node Point

**Point 34** Node Label (refer to table)

USER NOTE :  
USERS OF THESE MAPS SHOULD REFER TO THE DETAILED DESCRIPTION OF THEIR DERIVATION, LIMITATIONS IN ACCURACY AND GUIDANCE AND CONDITIONS OF USE PROVIDED AT THE FRONT OF THIS BOUND VOLUME. IF THIS MAP DOES NOT FORM PART OF A BOUND VOLUME, IT SHOULD NOT BE USED FOR ANY PURPOSE.

Elmwood House  
74 Boucher Road  
Belfast  
BT 12 6RZ  
Northern Ireland

Office of Public Works  
17-19 Lower Hatch Street  
Dublin 2  
Ireland

Project : IRISH COASTAL PROTECTION STRATEGY STUDY - PHASE III	
Map : NORTH EAST COAST FLOOD DEPTH MAP	
Map Type :	DEPTH
Return Period :	0.5% AEP EVENT
Source :	TIDAL FLOODING
Map area :	RURAL AREA
Scenario :	CURRENT
Figure By :	PJW
Date :	Aug 2009
Checked By :	JMC
Date :	Aug 2009
Figure No. :	Revision
NE / RA / DEP / 16	1
Drawing Scale : 1:25,000	Plot Scale : 1:1 @ A3

© Government of Ireland  
Osi permit number EN-002-1006

NOTE: MORE DETAILED MAPS SHOWING  
COMBINED TIDAL AND FLUVIAL FLOOD  
HAZARD FOR THIS AREA HAVE BEEN  
PREPARED UNDER THE FINGAL EAST MEATH  
FRAM STUDY. PLEASE REFER TO  
WWW.FINGALEASTMEATHFRAMS.IE  
FOR MORE INFORMATION

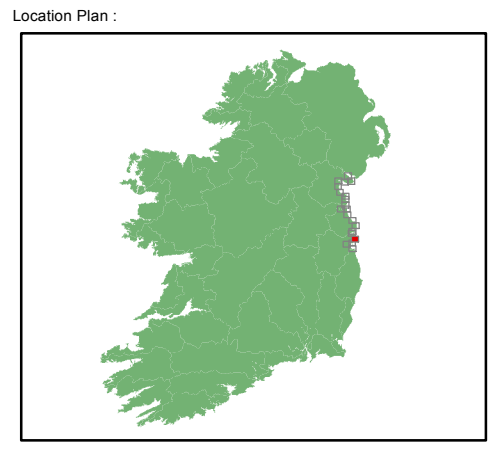

**DEPTH MAP 0.5%AEP**

Legend:

**Depth Grid**

- 0 - 0.25 m
- 0.25 - 0.50 m
- 0.50 - 1 m
- 1.00 - 1.50 m
- 1.50 - 2.00 m
- > 2.00 m

- Inland DTM Extent
- High Water Mark (HWM)
- Node Point

Point 34 Node Label (refer to table)

**USER NOTE :**

USERS OF THESE MAPS SHOULD REFER TO THE DETAILED DESCRIPTION OF THEIR DERIVATION, LIMITATIONS IN ACCURACY AND GUIDANCE AND CONDITIONS OF USE PROVIDED AT THE FRONT OF THIS BOUND VOLUME. IF THIS MAP DOES NOT FORM PART OF A BOUND VOLUME, IT SHOULD NOT BE USED FOR ANY PURPOSE.



Elmwood House  
74 Boucher Road  
Belfast  
BT 12 6RZ  
Northern Ireland



Office of Public Works  
17-19 Lower Hatch Street  
Dublin 2  
Ireland

Project :  
IRISH COASTAL PROTECTION STRATEGY  
STUDY - PHASE III

Map :  
NORTH EAST COAST FLOOD DEPTH MAP

Map Type : DEPTH  
Return Period : 0.5% AEP EVENT  
Source : TIDAL FLOODING  
Map area : RURAL AREA  
Scenario : CURRENT

Figure By : PJW Date : Aug 2009  
Checked By : JMC Date : Aug 2009

Figure No. :  
NE / RA / DEP / 17 Revision : 1

Drawing Scale : 1:25,000 Plot Scale : 1:1 @ A3

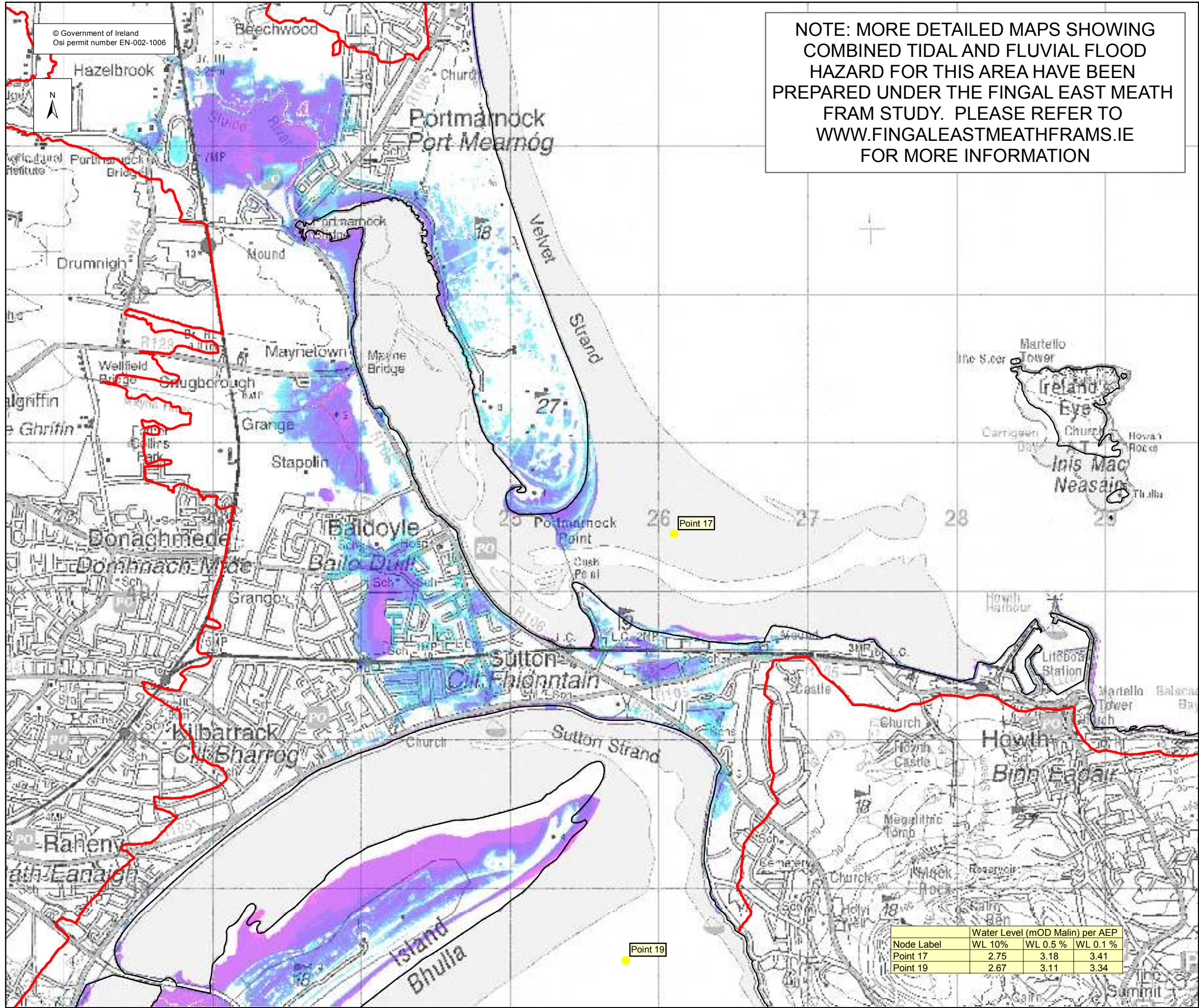

Node Label	Water Level (mOD Malin) per AEP		
	WL 10%	WL 0.5 %	WL 0.1 %
Point 17	2.75	3.18	3.41
Point 19	2.67	3.11	3.34

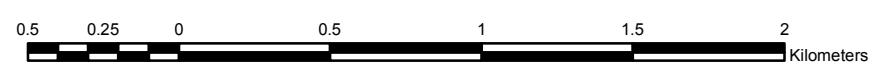

NOTE: MORE DETAILED MAPS SHOWING COMBINED TIDAL AND FLUVIAL FLOOD HAZARD FOR PART OF THIS AREA (DODDER CATCHMENT ONLY) HAVE BEEN PREPARED UNDER THE RIVER DODDER CATCHMENT FRAM STUDY. PLEASE REFER TO WWW.DUBLINCITY.IE/PAGES/DODDERFLOODINGSTUDY.ASPX FOR MORE INFORMATION

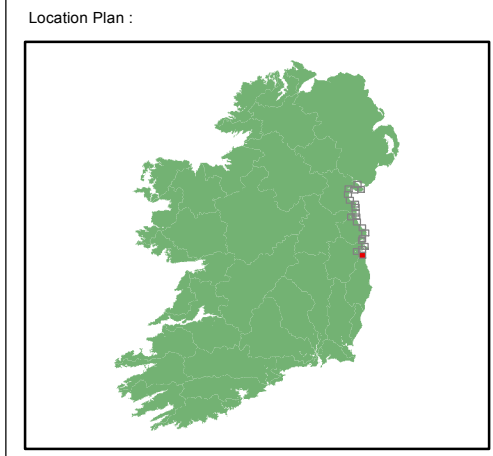
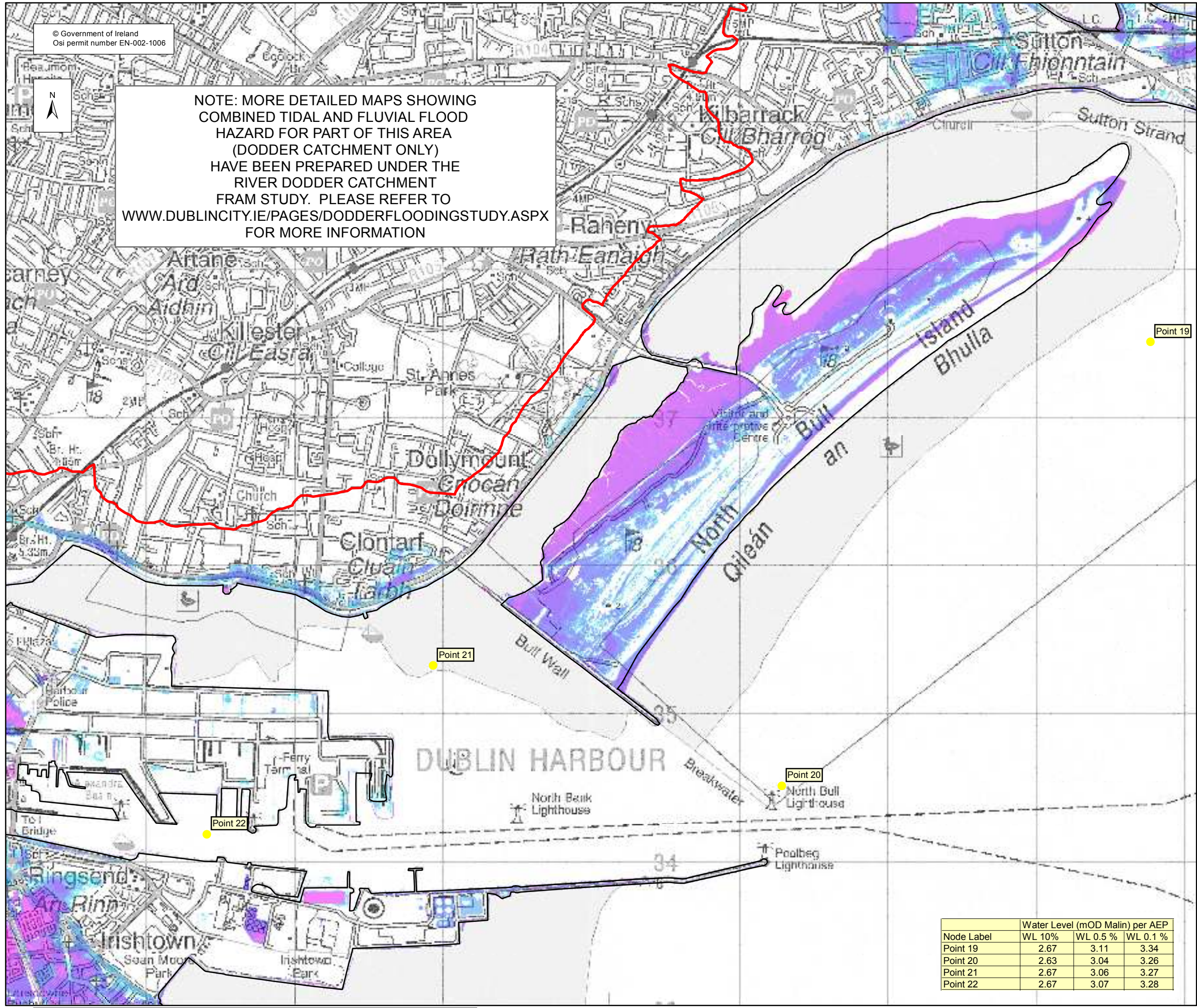

**DEPTH MAP 0.5%AEP**

- Legend:
- Depth Grid**
- 0 - 0.25 m
  - 0.25 - 0.50 m
  - 0.50 - 1 m
  - 1.00 - 1.50 m
  - 1.50 - 2.00 m
  - > 2.00 m
- Inland DTM Extent
- High Water Mark (HWM)
- Node Point
- Point 34 Node Label (refer to table)

USER NOTE :  
USERS OF THESE MAPS SHOULD REFER TO THE DETAILED DESCRIPTION OF THEIR DERIVATION, LIMITATIONS IN ACCURACY AND GUIDANCE AND CONDITIONS OF USE PROVIDED AT THE FRONT OF THIS BOUND VOLUME. IF THIS MAP DOES NOT FORM PART OF A BOUND VOLUME, IT SHOULD NOT BE USED FOR ANY PURPOSE.



Elmwood House  
74 Boucher Road  
Belfast  
BT 12 6RZ  
Northern Ireland



Office of Public Works  
17-19 Lower Hatch Street  
Dublin 2  
Ireland

Project :  
**IRISH COASTAL PROTECTION STRATEGY STUDY - PHASE III**

Map :  
**NORTH EAST COAST FLOOD DEPTH MAP**

Map Type : DEPTH  
Return Period : 0.5% AEP EVENT  
Source : TIDAL FLOODING  
Map area : RURAL AREA  
Scenario : CURRENT

Figure By : PJW Date : Aug 2009  
Checked By : JMC Date : Aug 2009

Figure No. :  
**NE / RA / DEP / 18** Revision **1**

Drawing Scale : 1:25,000 Plot Scale : 1:1 @ A3

Node Label	Water Level (mOD Malin) per AEP		
	WL 10%	WL 0.5 %	WL 0.1 %
Point 19	2.67	3.11	3.34
Point 20	2.63	3.04	3.26
Point 21	2.67	3.06	3.27
Point 22	2.67	3.07	3.28

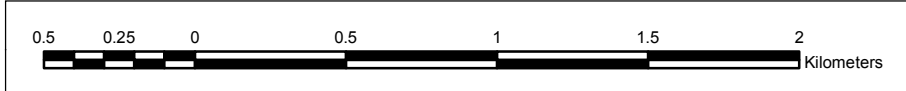



NOTE: MORE DETAILED MAPS SHOWING COMBINED TIDAL AND FLUVIAL FLOOD HAZARD FOR PART OF THIS AREA (DODDER CATCHMENT ONLY) HAVE BEEN PREPARED UNDER THE RIVER DODDER CATCHMENT FRAM STUDY. PLEASE REFER TO WWW.DUBLINCITY.IE/PAGES/DODDERFLOODINGSTUDY.ASPX FOR MORE INFORMATION

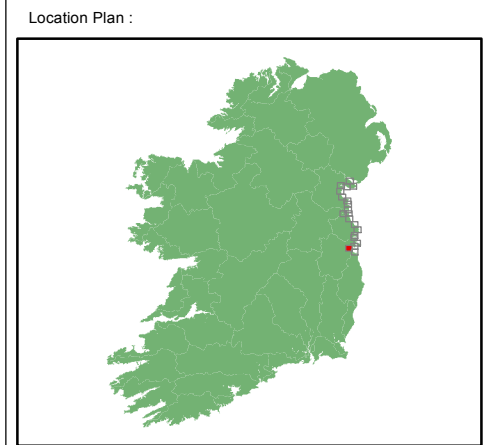
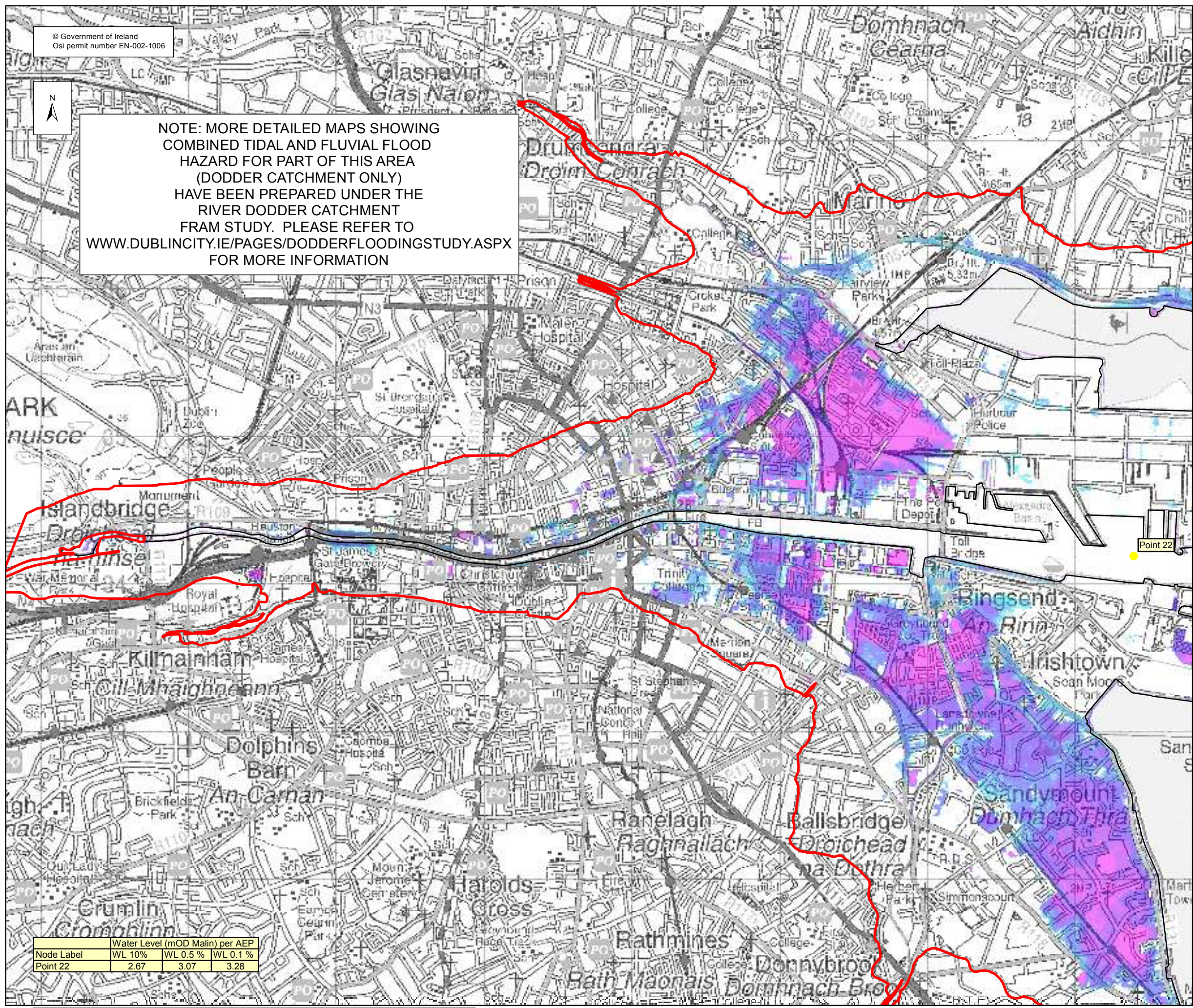

**DEPTH MAP 0.5%AEP**

- Legend:
- Depth Grid**
- 0 - 0.25 m
  - 0.25 - 0.50 m
  - 0.50 - 1 m
  - 1.00 - 1.50 m
  - 1.50 - 2.00 m
  - > 2.00 m
- Inland DTM Extent
  - High Water Mark (HWM)
  - Node Point
- Point 34 Node Label (refer to table)

USER NOTE:  
USERS OF THESE MAPS SHOULD REFER TO THE DETAILED DESCRIPTION OF THEIR DERIVATION, LIMITATIONS IN ACCURACY AND GUIDANCE AND CONDITIONS OF USE PROVIDED AT THE FRONT OF THIS BOUND VOLUME. IF THIS MAP DOES NOT FORM PART OF A BOUND VOLUME, IT SHOULD NOT BE USED FOR ANY PURPOSE.

Elmwood House  
74 Boucher Road  
Belfast  
BT 12 6RZ  
Northern Ireland

Office of Public Works  
17-19 Lower Hatch Street  
Dublin 2  
Ireland

Project:		IRISH COASTAL PROTECTION STRATEGY STUDY - PHASE III	
Map:		NORTH EAST COAST FLOOD DEPTH MAP	
Map Type:	DEPTH	Return Period:	0.5% AEP EVENT
Source:	TIDAL FLOODING	Map area:	RURAL AREA
Scenario:	CURRENT	Figure By:	PJW
		Date:	Aug 2009
Checked By:	JMC	Date:	Aug 2009
Figure No.:	NE / RA / DEP / 19	Revision:	1
Drawing Scale:	1:25,000	Plot Scale:	1:1 @ A3

Node Label	Water Level (mOD Malin) per AEP		
	WL 10%	WL 0.5%	WL 0.1%
Point 22	2.67	3.07	3.28

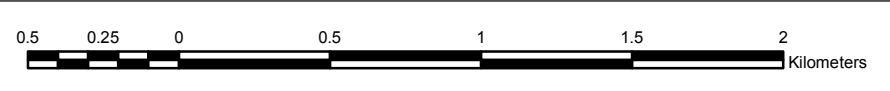

© Government of Ireland  
 Osi permit number EN-002-1006

NOTE: MORE DETAILED MAPS SHOWING  
 COMBINED TIDAL AND FLUVIAL FLOOD  
 HAZARD FOR PART OF THIS AREA  
 (DODDER CATCHMENT ONLY)  
 HAVE BEEN PREPARED UNDER THE  
 RIVER DODDER CATCHMENT  
 FRAM STUDY. PLEASE REFER TO  
 WWW.DUBLINCITY.IE/PAGES/DODDERFLOODINGSTUDY.ASPX  
 FOR MORE INFORMATION

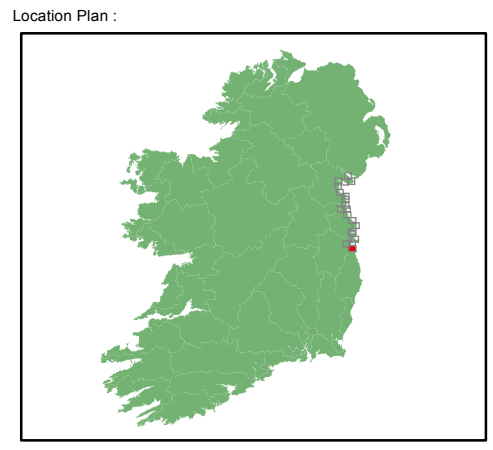

**DEPTH MAP 0.5%AEP**

Legend:

**Depth Grid**

- 0 - 0.25 m
- 0.25 - 0.50 m
- 0.50 - 1 m
- 1.00 - 1.50 m
- 1.50 - 2.00 m
- > 2.00 m

- Inland DTM Extent
- High Water Mark (HWM)
- Node Point

Point 34 Node Label (refer to table)

**USER NOTE :**

USERS OF THESE MAPS SHOULD REFER TO THE DETAILED DESCRIPTION OF THEIR DERIVATION, LIMITATIONS IN ACCURACY AND GUIDANCE AND CONDITIONS OF USE PROVIDED AT THE FRONT OF THIS BOUND VOLUME. IF THIS MAP DOES NOT FORM PART OF A BOUND VOLUME, IT SHOULD NOT BE USED FOR ANY PURPOSE.



Elmwood House  
 74 Boucher Road  
 Belfast  
 BT 12 6RZ  
 Northern Ireland



Office of Public Works  
 17-19 Lower Hatch Street  
 Dublin 2  
 Ireland

Project :  
 IRISH COASTAL PROTECTION STRATEGY  
 STUDY - PHASE III

Map :  
 NORTH EAST COAST FLOOD DEPTH MAP

Map Type : DEPTH  
 Return Period : 0.5% AEP EVENT  
 Source : TIDAL FLOODING  
 Map area : RURAL AREA  
 Scenario : CURRENT

Figure By : PJW Date : Aug 2009  
 Checked By : JMC Date : Aug 2009

Figure No. :  
 NE / RA / DEP / 20 Revision  
 1

Drawing Scale : 1:25,000 Plot Scale : 1:1 @ A3

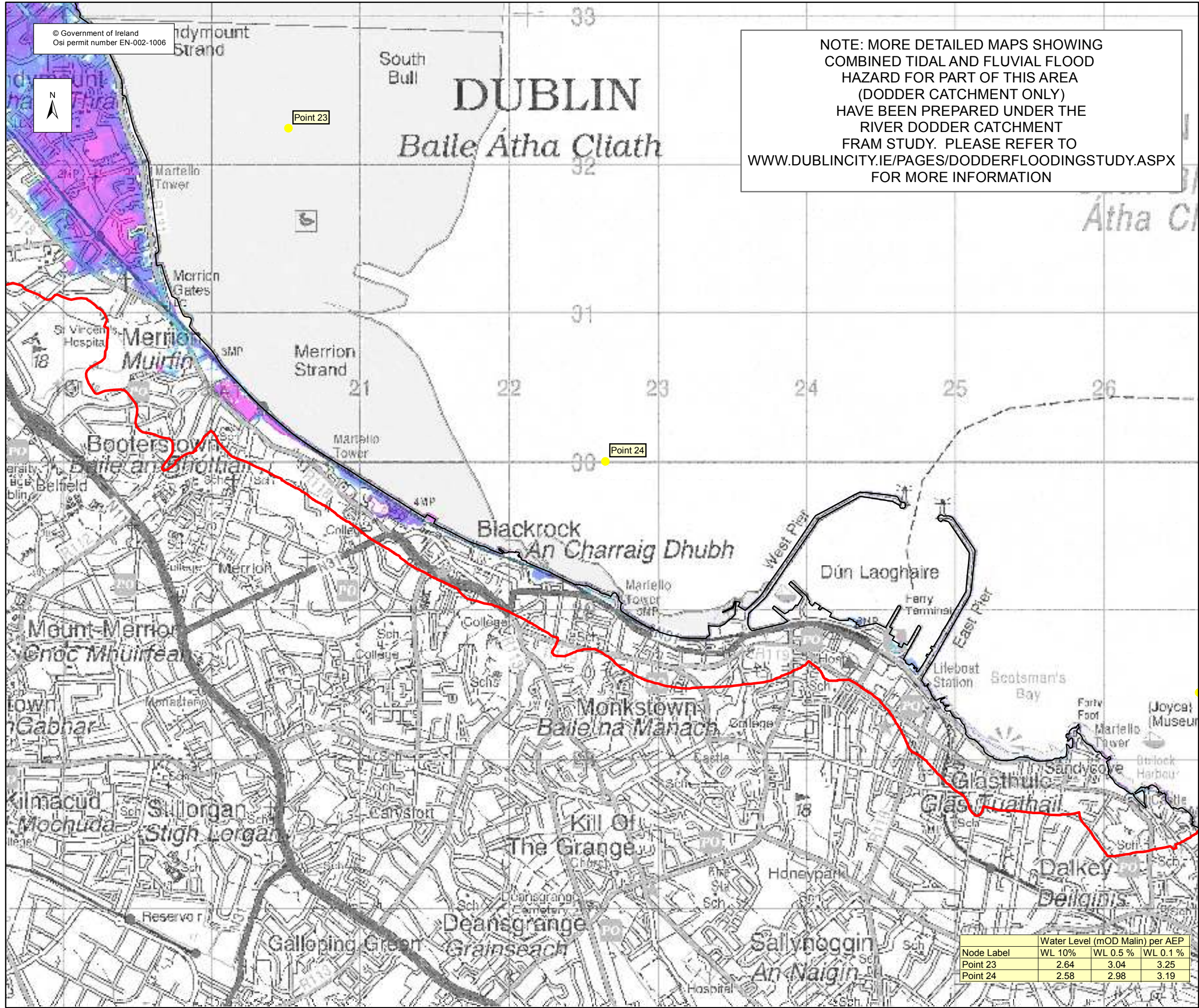

Node Label	Water Level (mOD Malin) per AEP		
	WL 10%	WL 0.5 %	WL 0.1 %
Point 23	2.64	3.04	3.25
Point 24	2.58	2.98	3.19

