

© Government of Ireland
Osi permit number EN-002-1006

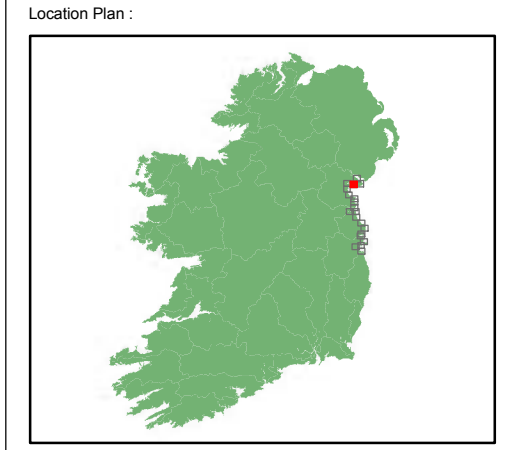

DEPTH MAP 0.5%AEP

- Legend:
- Depth Grid**
- 0 - 0.25 m
 - 0.25 - 0.50 m
 - 0.50 - 1 m
 - 1.00 - 1.50 m
 - 1.50 - 2.00 m
 - > 2.00 m
 - Inland DTM Extent
 - High Water Mark (HWM)
 - Node Point
- Point 34** Node Label (refer to table)

USER NOTE :
USERS OF THESE MAPS SHOULD REFER TO THE DETAILED DESCRIPTION OF THEIR DERIVATION, LIMITATIONS IN ACCURACY AND GUIDANCE AND CONDITIONS OF USE PROVIDED AT THE FRONT OF THIS BOUND VOLUME. IF THIS MAP DOES NOT FORM PART OF A BOUND VOLUME, IT SHOULD NOT BE USED FOR ANY PURPOSE.



Elmwood House
74 Boucher Road
Belfast
BT 12 6RZ
Northern Ireland



Office of Public Works
17-19 Lower Hatch Street
Dublin 2
Ireland

Project :
IRISH COASTAL PROTECTION STRATEGY STUDY - PHASE III

Map :
NORTH EAST COAST FLOOD DEPTH MAP

Map Type : DEPTH
Return Period : 0.5% AEP EVENT
Source : TIDAL FLOODING
Map area : RURAL AREA
Scenario : CURRENT

Figure By : PJW Date : Aug 2009
Checked By : JMC Date : Aug 2009

Figure No. :
NE / RA / DEP / 3 Revision
1

Drawing Scale : 1:25,000 Plot Scale : 1:1 @ A3

Node Label	Water Level (mOD Malin) per AEP		
	WL 10%	WL 0.5 %	WL 0.1 %
Point 2	3.22	3.65	3.88
Point 3	3.31	3.72	3.94

© Government of Ireland
 Osi permit number EN-002-1006

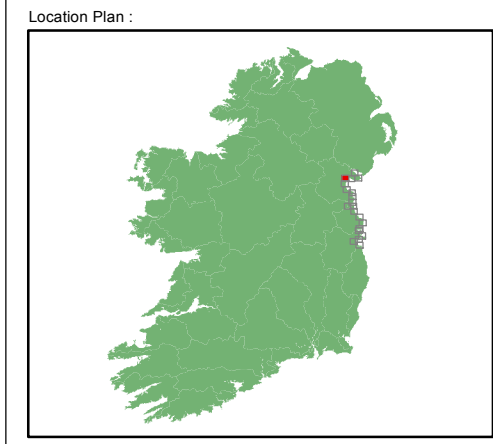
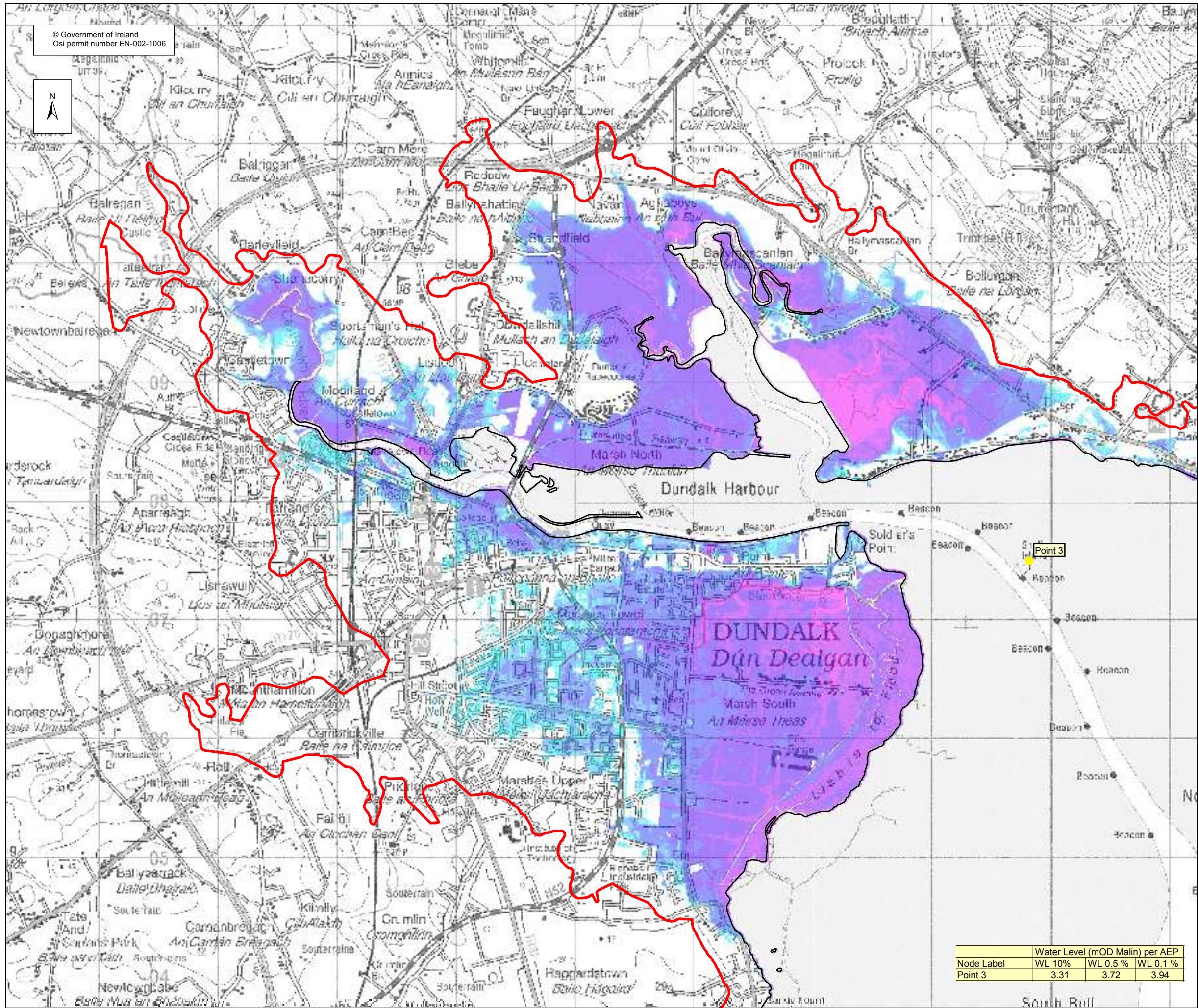

DEPTH MAP 0.5%AEP

- Legend:
- Depth Grid**
- 0 - 0.25 m
 - 0.25 - 0.50 m
 - 0.50 - 1 m
 - 1.00 - 1.50 m
 - 1.50 - 2.00 m
 - > 2.00 m
- Inland DTM Extent
 - High Water Mark (HWM)
 - Node Point
- Point 34** Node Label (refer to table)

USER NOTE :

USERS OF THESE MAPS SHOULD REFER TO THE DETAILED DESCRIPTION OF THEIR DERIVATION, LIMITATIONS IN ACCURACY AND GUIDANCE AND CONDITIONS OF USE PROVIDED AT THE FRONT OF THIS BOUND VOLUME. IF THIS MAP DOES NOT FORM PART OF A BOUND VOLUME, IT SHOULD NOT BE USED FOR ANY PURPOSE.



Elmwood House
 74 Boucher Road
 Belfast
 BT 12 6RZ
 Northern Ireland



Office of Public Works
 17-19 Lower Hatch Street
 Dublin 2
 Ireland

Project :
 IRISH COASTAL PROTECTION STRATEGY
 STUDY - PHASE III

Map :
 NORTH EAST COAST FLOOD DEPTH MAP

Map Type : DEPTH
 Return Period : 0.5% AEP EVENT
 Source : TIDAL FLOODING
 Map area : RURAL AREA
 Scenario : CURRENT

Figure By : PJW Date : Aug 2009
 Checked By : JMC Date : Aug 2009

Figure No. : NE / RA / DEP / 4 Revision : 1

Drawing Scale : 1:25,000 Plot Scale : 1:1 @ A3

Node Label	Water Level (mOD Malin) per AEP		
	WL 10%	WL 0.5 %	WL 0.1 %
Point 3	3.31	3.72	3.94

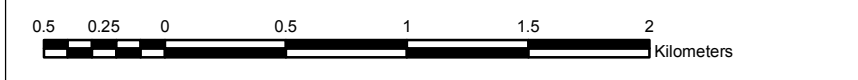

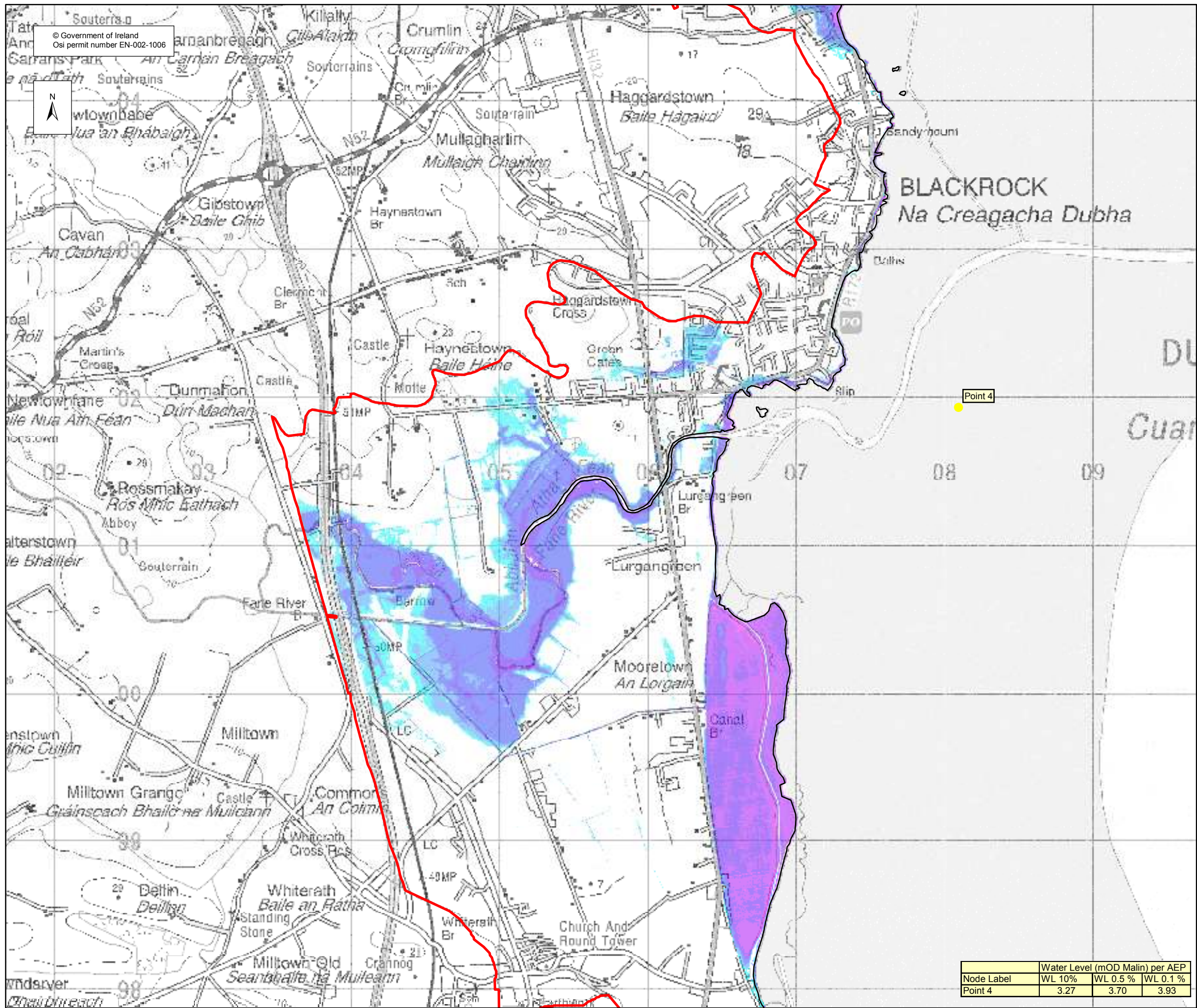

© Government of Ireland
 Osi permit number EN-002-1006

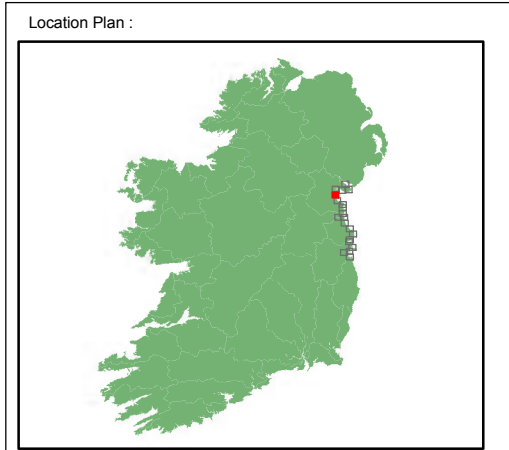

DEPTH MAP 0.5%AEP

Legend:

Depth Grid

- 0 - 0.25 m
- 0.25 - 0.50 m
- 0.50 - 1.00 m
- 1.00 - 1.50 m
- 1.50 - 2.00 m
- > 2.00 m

- Inland DTM Extent
- High Water Mark (HWM)
- Node Point

Point 34 Node Label (refer to table)

USER NOTE :

USERS OF THESE MAPS SHOULD REFER TO THE DETAILED DESCRIPTION OF THEIR DERIVATION, LIMITATIONS IN ACCURACY AND GUIDANCE AND CONDITIONS OF USE PROVIDED AT THE FRONT OF THIS BOUND VOLUME. IF THIS MAP DOES NOT FORM PART OF A BOUND VOLUME, IT SHOULD NOT BE USED FOR ANY PURPOSE.



Elmwood House
 74 Boucher Road
 Belfast
 BT 12 6RZ
 Northern Ireland



Office of Public Works
 17-19 Lower Hatch Street
 Dublin 2
 Ireland

Project :
 IRISH COASTAL PROTECTION STRATEGY
 STUDY - PHASE III

Map :
 NORTH EAST COAST FLOOD DEPTH MAP

Map Type : DEPTH
 Return Period : 0.5% AEP EVENT
 Source : TIDAL FLOODING
 Map area : RURAL AREA
 Scenario : CURRENT

Figure By : PJW Date : Aug 2009
 Checked By : JMC Date : Aug 2009

Figure No. : NE / RA / DEP / 5 Revision : 1

Drawing Scale : 1:25,000 Plot Scale : 1:1 @ A3

Node Label	Water Level (mOD Malin) per AEP		
	WL 10%	WL 0.5 %	WL 0.1 %
Point 4	3.27	3.70	3.93

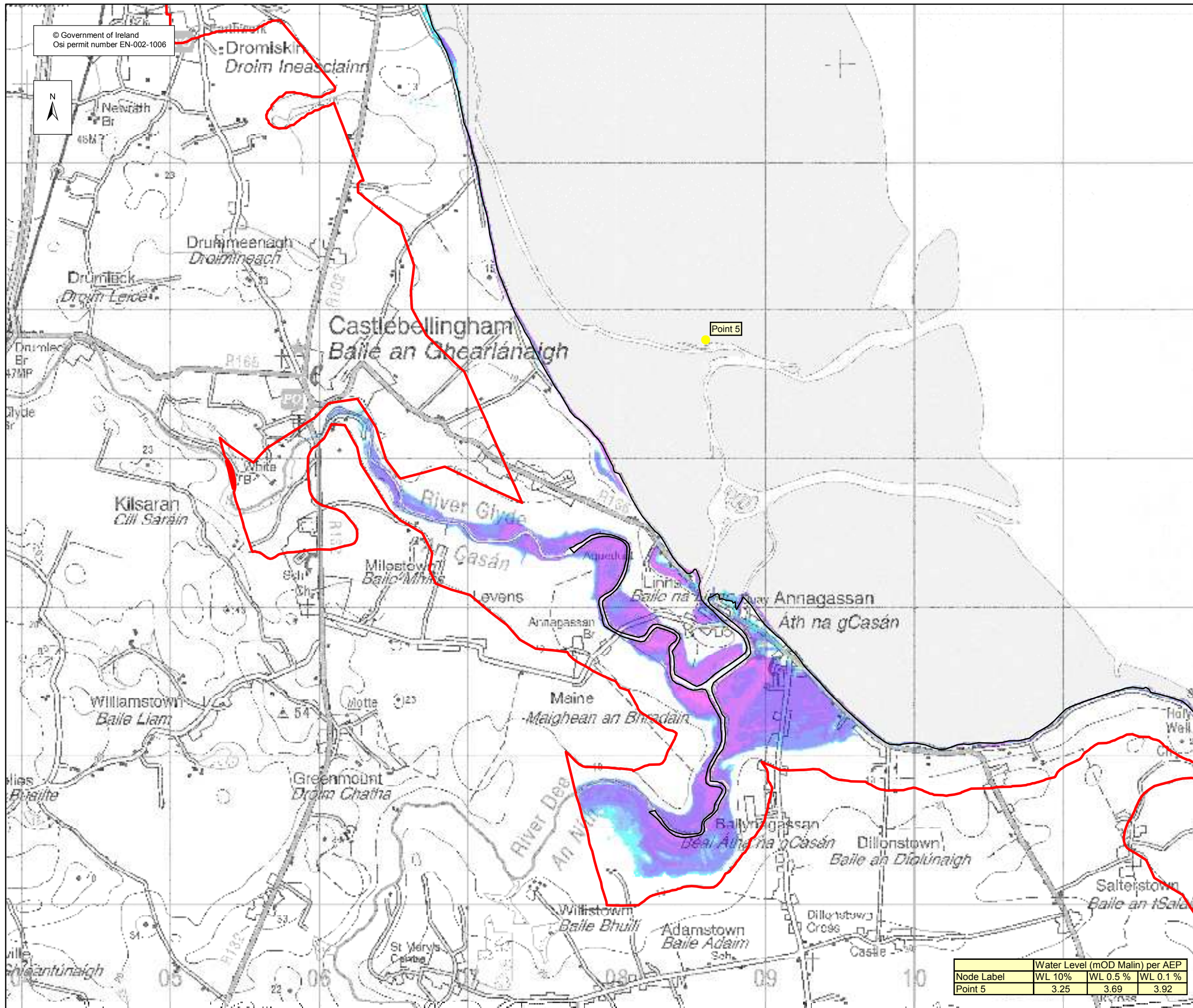

© Government of Ireland
Osi permit number EN-002-1006



Point 5

Node Label	Water Level (mOD Malin) per AEP		
	WL 10%	WL 0.5%	WL 0.1%
Point 5	3.25	3.69	3.92

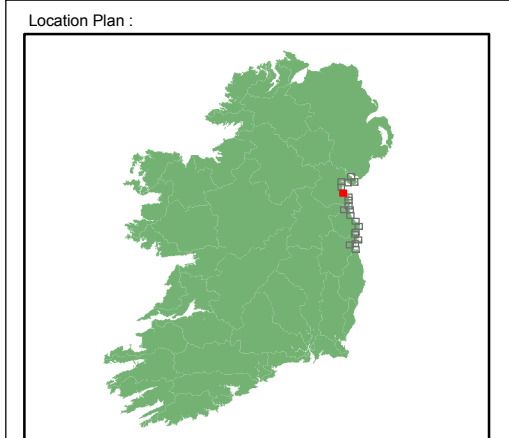

DEPTH MAP 0.5% AEP

- Legend:
- Depth Grid**
- 0 - 0.25 m
 - 0.25 - 0.50 m
 - 0.50 - 1 m
 - 1.00 - 1.50 m
 - 1.50 - 2.00 m
 - > 2.00 m
 - Inland DTM Extent
 - High Water Mark (HWM)
 - Node Point
- Point 34 Node Label (refer to table)

USER NOTE:
USERS OF THESE MAPS SHOULD REFER TO THE DETAILED DESCRIPTION OF THEIR DERIVATION, LIMITATIONS IN ACCURACY AND GUIDANCE AND CONDITIONS OF USE PROVIDED AT THE FRONT OF THIS BOUND VOLUME. IF THIS MAP DOES NOT FORM PART OF A BOUND VOLUME, IT SHOULD NOT BE USED FOR ANY PURPOSE.

Elmwood House
74 Boucher Road
Belfast
BT 12 6RZ
Northern Ireland

Office of Public Works
17-19 Lower Hatch Street
Dublin 2
Ireland

Project:
IRISH COASTAL PROTECTION STRATEGY
STUDY - PHASE III

Map:
NORTH EAST COAST FLOOD DEPTH MAP

Map Type: DEPTH
Return Period: 0.5% AEP EVENT
Source: TIDAL FLOODING
Map area: RURAL AREA
Scenario: CURRENT

Figure By: PJW Date: Aug 2009
Checked By: JMC Date: Aug 2009

Figure No.: NE / RA / DEP / 6 Revision: 1

Drawing Scale: 1:25,000 Plot Scale: 1:1 @ A3



© Government of Ireland
Osi permit number EN-002-1006

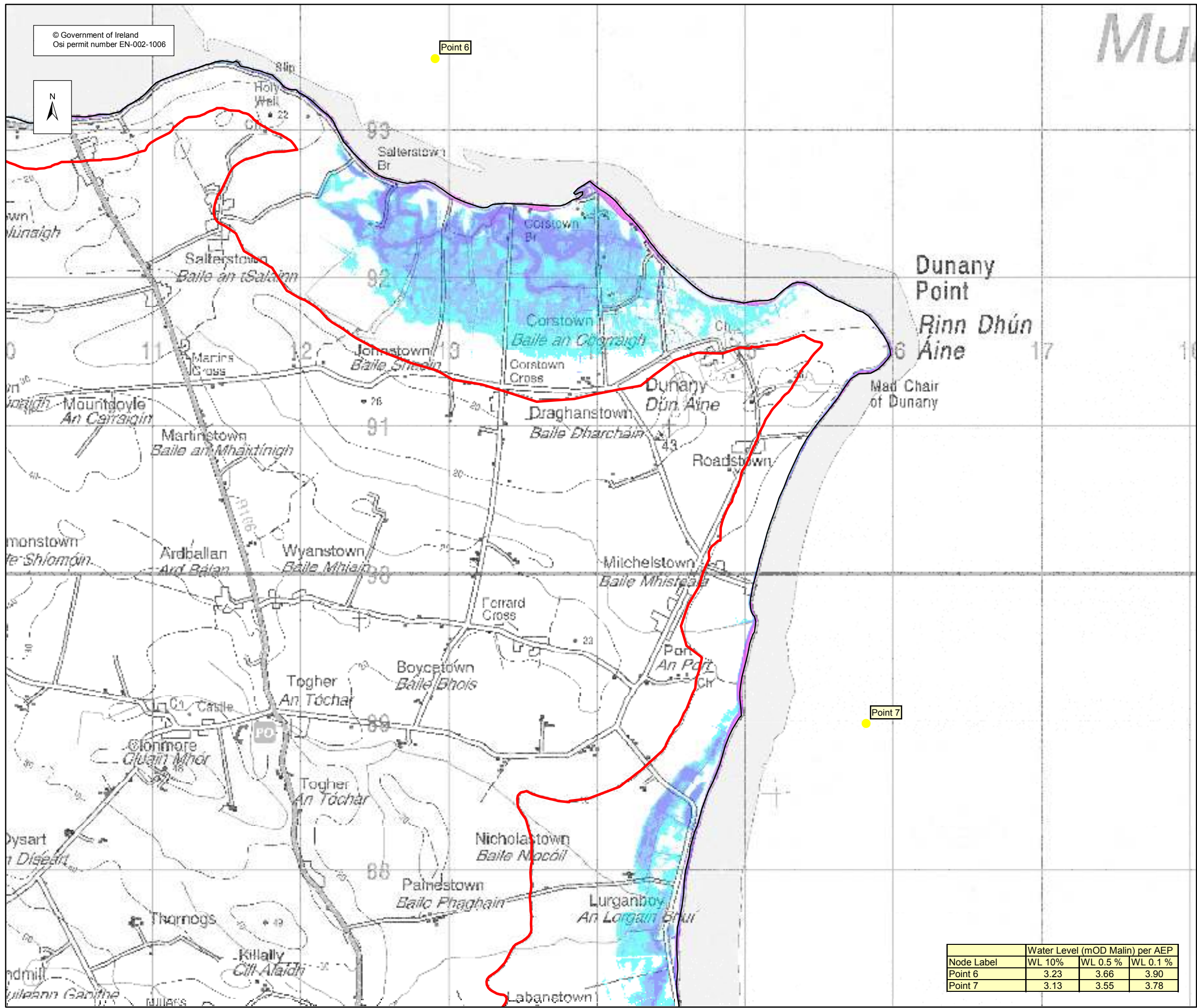

Location Plan :

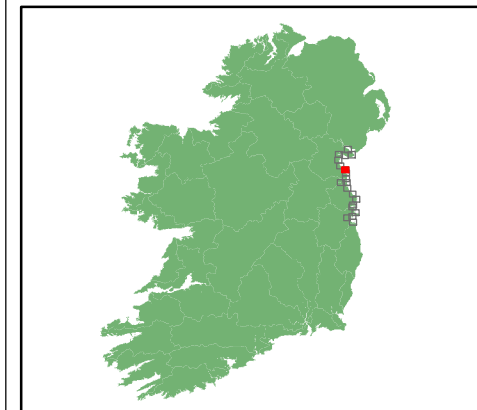

DEPTH MAP 0.5%AEP

Legend:

Depth Grid

- 0 - 0.25 m
- 0.25 - 0.50 m
- 0.50 - 1 m
- 1.00 - 1.50 m
- 1.50 - 2.00 m
- > 2.00 m

- Inland DTM Extent
- High Water Mark (HWM)
- Node Point

Point 34 Node Label (refer to table)

USER NOTE :

USERS OF THESE MAPS SHOULD REFER TO THE DETAILED DESCRIPTION OF THEIR DERIVATION, LIMITATIONS IN ACCURACY AND GUIDANCE AND CONDITIONS OF USE PROVIDED AT THE FRONT OF THIS BOUND VOLUME. IF THIS MAP DOES NOT FORM PART OF A BOUND VOLUME, IT SHOULD NOT BE USED FOR ANY PURPOSE.



Elmwood House
74 Boucher Road
Belfast
BT 12 6RZ
Northern Ireland



Office of Public Works
17-19 Lower Hatch Street
Dublin 2
Ireland

Project :
IRISH COASTAL PROTECTION STRATEGY STUDY - PHASE III

Map :
NORTH EAST COAST FLOOD DEPTH MAP

Map Type : DEPTH
Return Period : 0.5% AEP EVENT
Source : TIDAL FLOODING
Map area : RURAL AREA
Scenario : CURRENT

Figure By : PJW Date : Aug 2009
Checked By : JMC Date : Aug 2009

Figure No. :
NE / RA / DEP / 7 Revision : **1**

Drawing Scale : 1:25,000 Plot Scale : 1:1 @ A3

Node Label	Water Level (mOD Malin) per AEP		
	WL 10%	WL 0.5 %	WL 0.1 %
Point 6	3.23	3.66	3.90
Point 7	3.13	3.55	3.78

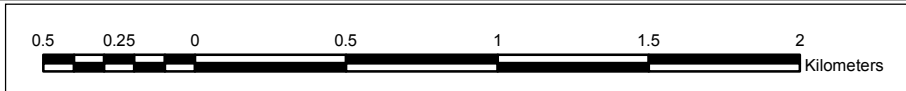

© Government of Ireland
 Osi permit number EN-002-1006

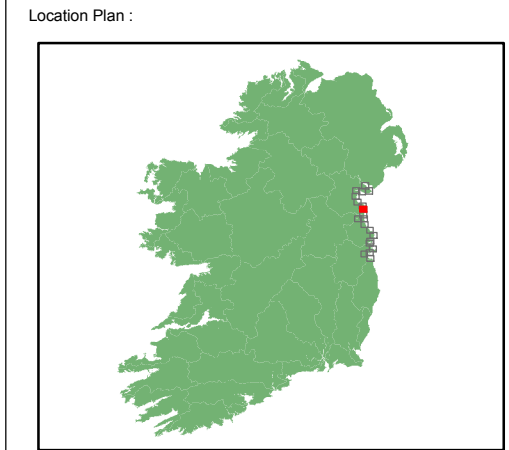
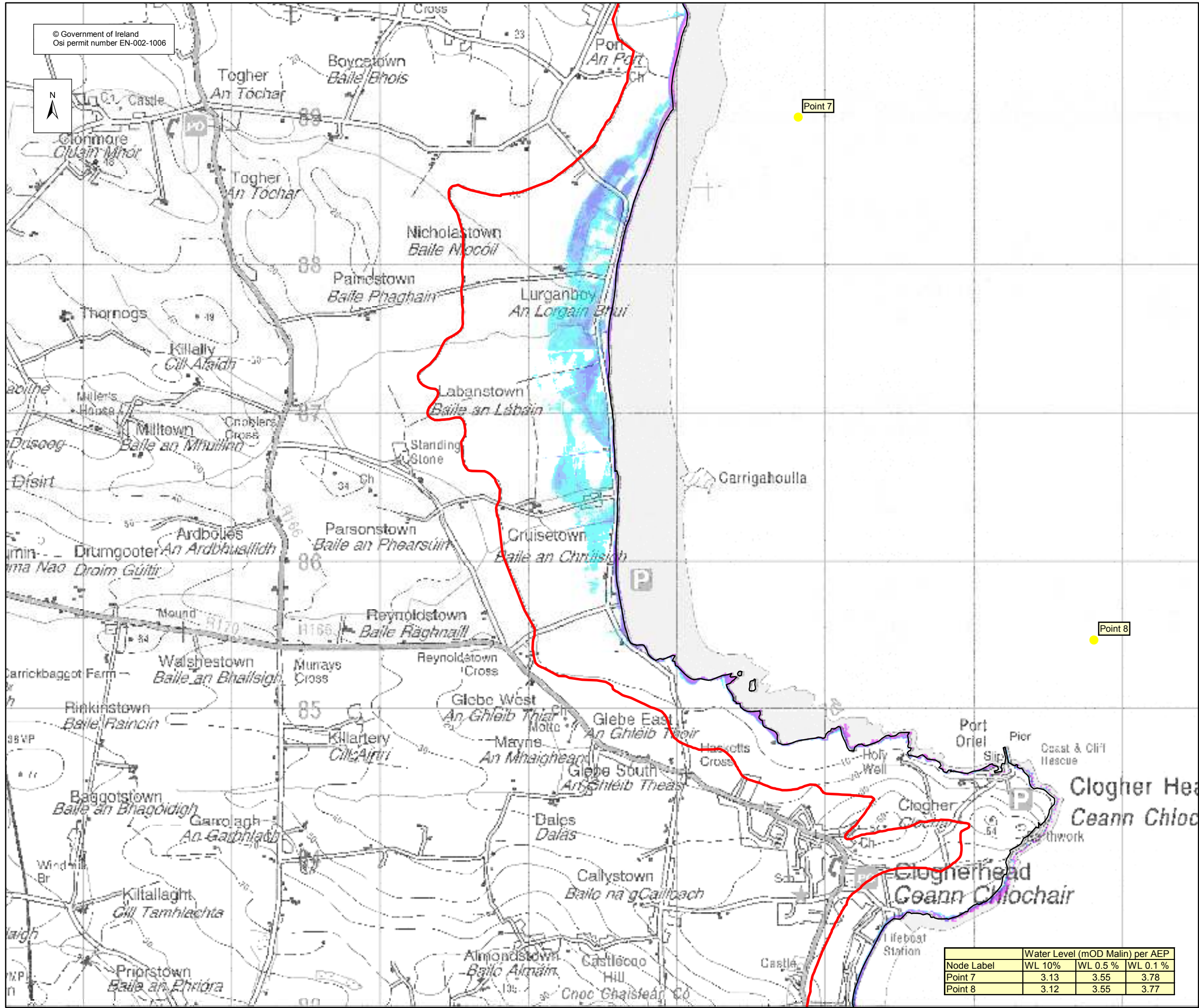

DEPTH MAP 0.5%AEP

- Legend:
- Depth Grid**
- 0 - 0.25 m
 - 0.25 - 0.50 m
 - 0.50 - 1 m
 - 1.00 - 1.50 m
 - 1.50 - 2.00 m
 - > 2.00 m
 - Inland DTM Extent
 - High Water Mark (HWM)
 - Node Point
 - Node Label (refer to table)

USER NOTE :
 USERS OF THESE MAPS SHOULD REFER TO THE DETAILED DESCRIPTION OF THEIR DERIVATION, LIMITATIONS IN ACCURACY AND GUIDANCE AND CONDITIONS OF USE PROVIDED AT THE FRONT OF THIS BOUND VOLUME. IF THIS MAP DOES NOT FORM PART OF A BOUND VOLUME, IT SHOULD NOT BE USED FOR ANY PURPOSE.



Elmwood House
 74 Boucher Road
 Belfast
 BT 12 6RZ
 Northern Ireland



Office of Public Works
 17-19 Lower Hatch Street
 Dublin 2
 Ireland

Project :
 IRISH COASTAL PROTECTION STRATEGY
 STUDY - PHASE III

Map :
 NORTH EAST COAST FLOOD DEPTH MAP

Map Type : DEPTH
 Return Period : 0.5% AEP EVENT
 Source : TIDAL FLOODING
 Map area : RURAL AREA
 Scenario : CURRENT

Figure By : PJW Date : Aug 2009
 Checked By : JMC Date : Aug 2009

Figure No. :
 NE / RA / DEP / 8 Revision
 1

Drawing Scale : 1:25,000 Plot Scale : 1:1 @ A3

Node Label	Water Level (mOD Malin) per AEP		
	WL 10%	WL 0.5 %	WL 0.1 %
Point 7	3.13	3.55	3.78
Point 8	3.12	3.55	3.77

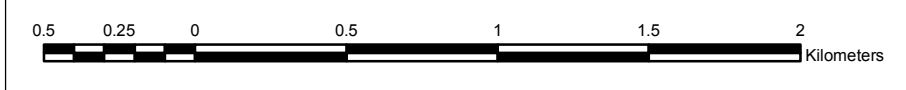

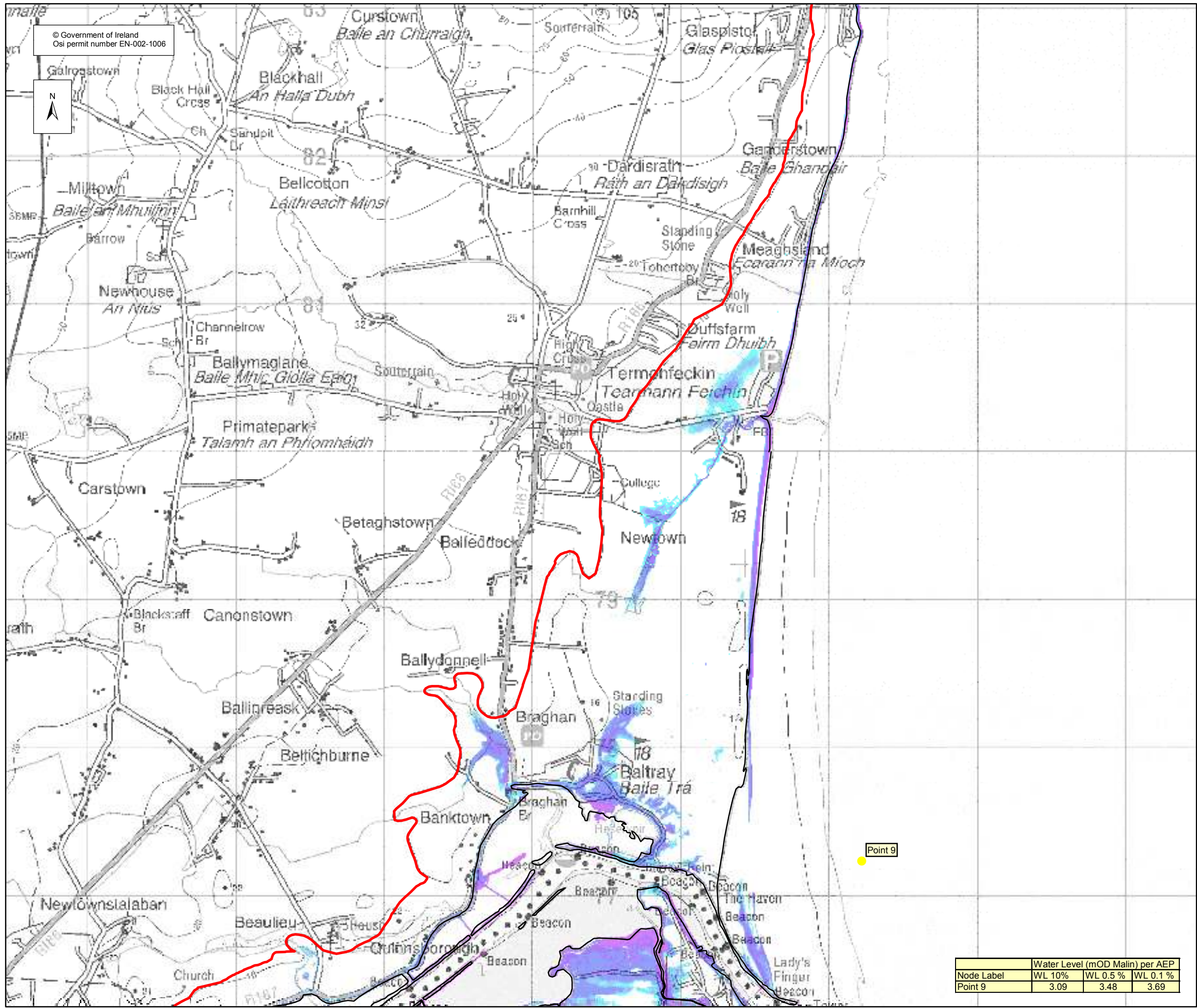

© Government of Ireland
Osi permit number EN-002-1006

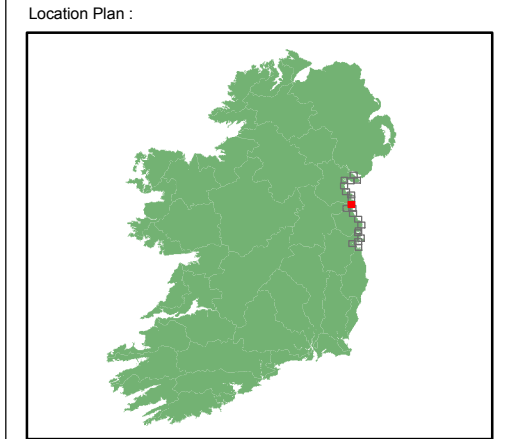

DEPTH MAP 0.5%AEP

- Legend:
- Depth Grid**
- 0 - 0.25 m
 - 0.25 - 0.50 m
 - 0.50 - 1 m
 - 1.00 - 1.50 m
 - 1.50 - 2.00 m
 - > 2.00 m
- Inland DTM Extent
 - High Water Mark (HWM)
 - Node Point
- Point 34** Node Label (refer to table)

USER NOTE :
USERS OF THESE MAPS SHOULD REFER TO THE DETAILED DESCRIPTION OF THEIR DERIVATION, LIMITATIONS IN ACCURACY AND GUIDANCE AND CONDITIONS OF USE PROVIDED AT THE FRONT OF THIS BOUND VOLUME. IF THIS MAP DOES NOT FORM PART OF A BOUND VOLUME, IT SHOULD NOT BE USED FOR ANY PURPOSE.

Elmwood House
74 Boucher Road
Belfast
BT 12 6RZ
Northern Ireland

Office of Public Works
17-19 Lower Hatch Street
Dublin 2
Ireland

Project :
IRISH COASTAL PROTECTION STRATEGY STUDY - PHASE III

Map :
NORTH EAST COAST FLOOD DEPTH MAP

Map Type : DEPTH
Return Period : 0.5% AEP EVENT
Source : TIDAL FLOODING
Map area : RURAL AREA
Scenario : CURRENT
Figure By : PJW Date : Aug 2009
Checked By : JMC Date : Aug 2009

Node Label	Water Level (mOD Malin) per AEP		
	WL 10%	WL 0.5%	WL 0.1%
Point 9	3.09	3.48	3.69

Figure No. :
NE / RA / DEP / 9

Revision :
1

Drawing Scale : 1:25,000 Plot Scale : 1:1 @ A3

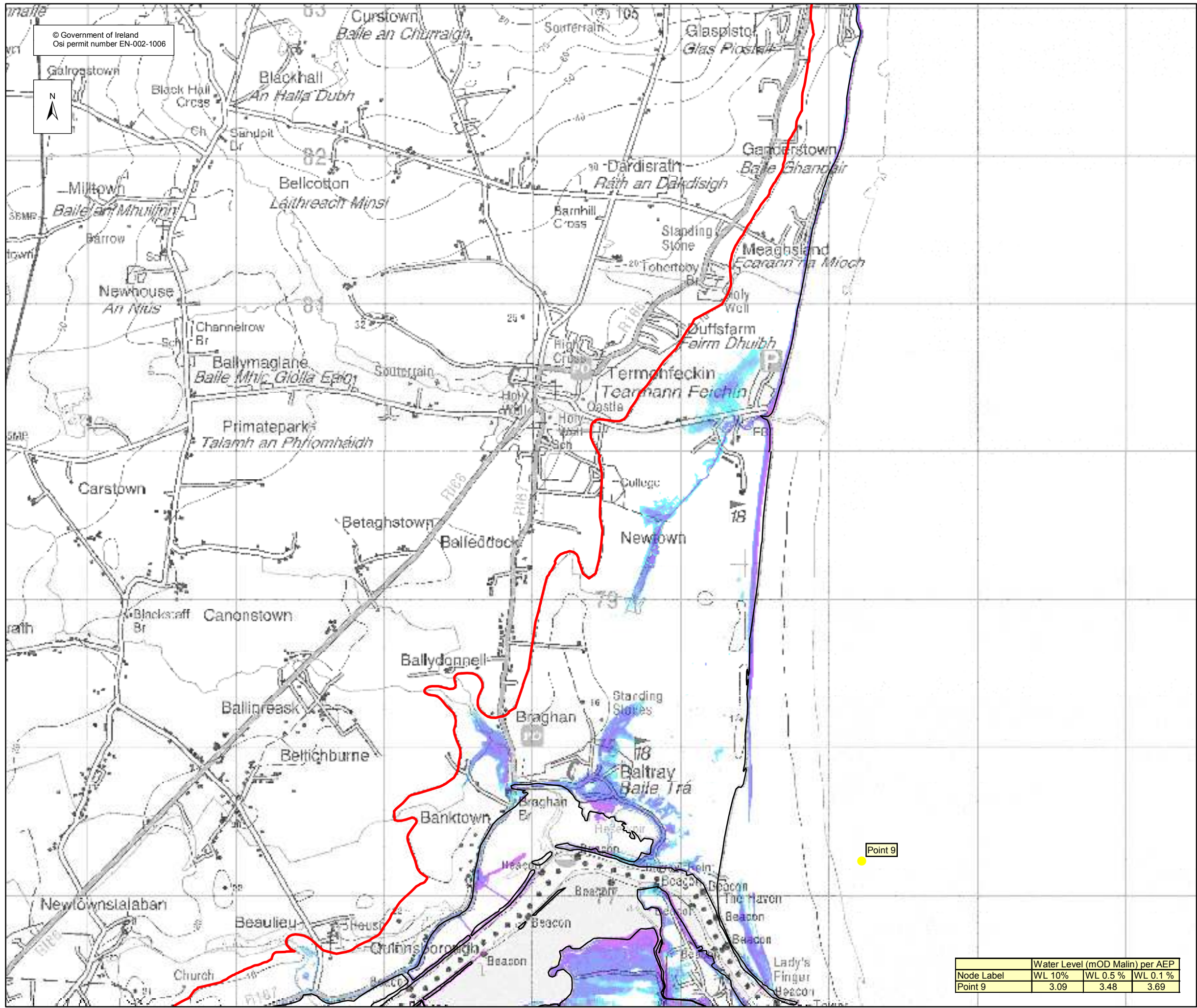

© Government of Ireland
Osi permit number EN-002-1006



Node Label	Water Level (mOD Malin) per AEP		
	WL 10%	WL 0.5%	WL 0.1%
Point 9	3.09	3.48	3.69

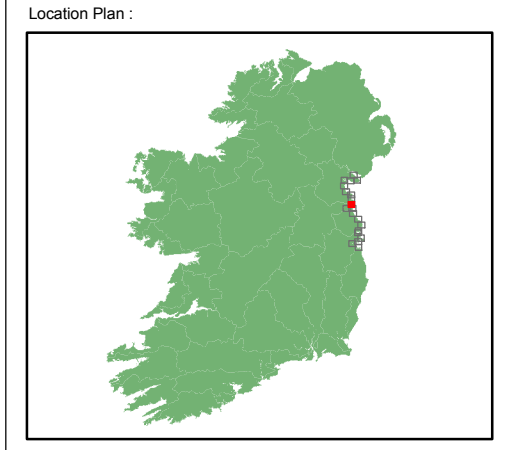

DEPTH MAP 0.5%AEP

Legend:

Depth Grid

- 0 - 0.25 m
- 0.25 - 0.50 m
- 0.50 - 1 m
- 1.00 - 1.50 m
- 1.50 - 2.00 m
- > 2.00 m

- Inland DTM Extent
- High Water Mark (HWM)
- Node Point

Point 34 Node Label (refer to table)

USER NOTE :

USERS OF THESE MAPS SHOULD REFER TO THE DETAILED DESCRIPTION OF THEIR DERIVATION, LIMITATIONS IN ACCURACY AND GUIDANCE AND CONDITIONS OF USE PROVIDED AT THE FRONT OF THIS BOUND VOLUME. IF THIS MAP DOES NOT FORM PART OF A BOUND VOLUME, IT SHOULD NOT BE USED FOR ANY PURPOSE.

Elmwood House
74 Boucher Road
Belfast
BT 12 6RZ
Northern Ireland

Office of Public Works
17-19 Lower Hatch Street
Dublin 2
Ireland

Project :
IRISH COASTAL PROTECTION STRATEGY STUDY - PHASE III

Map :
NORTH EAST COAST FLOOD DEPTH MAP

Map Type : DEPTH
Return Period : 0.5% AEP EVENT
Source : TIDAL FLOODING
Map area : RURAL AREA
Scenario : CURRENT

Figure By : PJW Date : Aug 2009
Checked By : JMC Date : Aug 2009

Figure No. :
NE / RA / DEP / 9 Revision : **1**

Drawing Scale : 1:25,000 Plot Scale : 1:1 @ A3

© Government of Ireland
 Osi permit number EN-002-1006

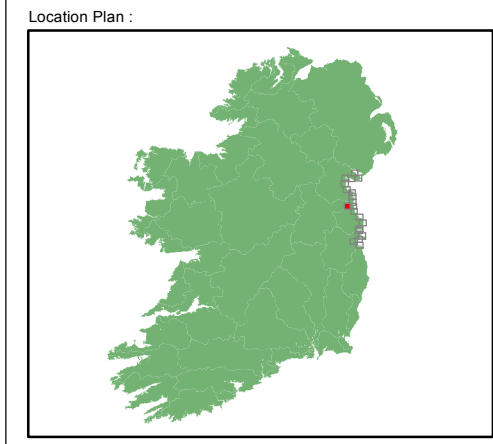
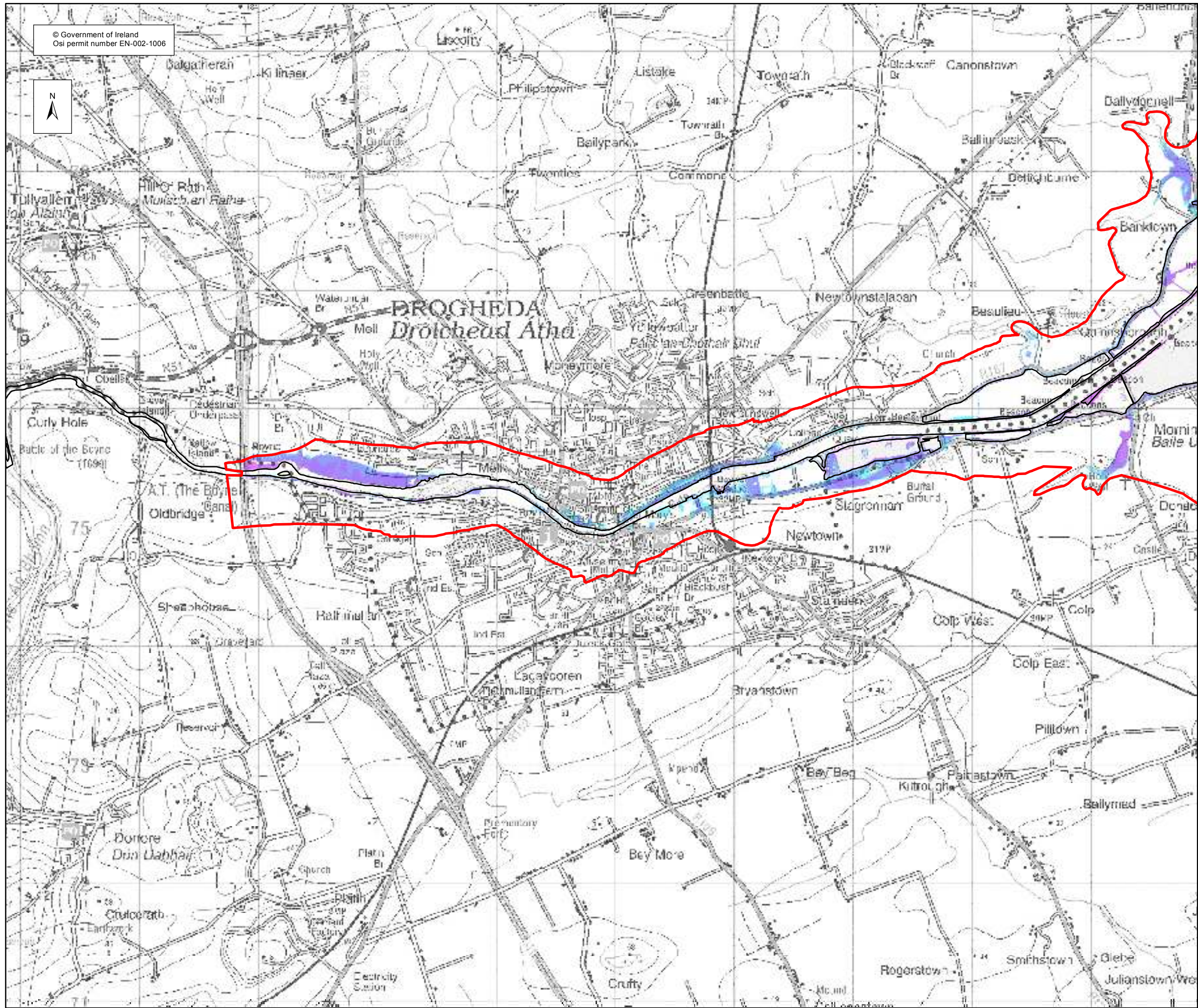

DEPTH MAP 0.5%AEP

- Legend:
- Depth Grid**
- 0 - 0.25 m
 - 0.25 - 0.50 m
 - 0.50 - 1 m
 - 1.00 - 1.50 m
 - 1.50 - 2.00 m
 - > 2.00 m
- Inland DTM Extent
- High Water Mark (HWM)
- Node Point
- Point 34** Node Label (refer to table)

USER NOTE :

USERS OF THESE MAPS SHOULD REFER TO THE DETAILED DESCRIPTION OF THEIR DERIVATION, LIMITATIONS IN ACCURACY AND GUIDANCE AND CONDITIONS OF USE PROVIDED AT THE FRONT OF THIS BOUND VOLUME. IF THIS MAP DOES NOT FORM PART OF A BOUND VOLUME, IT SHOULD NOT BE USED FOR ANY PURPOSE.



Elmwood House
 74 Boucher Road
 Belfast
 BT 12 6RZ
 Northern Ireland



Office of Public Works
 17-19 Lower Hatch Street
 Dublin 2
 Ireland

Project :
 IRISH COASTAL PROTECTION STRATEGY
 STUDY - PHASE III

Map :
 NORTH EAST COAST FLOOD DEPTH MAP

Map Type : DEPTH
 Return Period : 0.5% AEP EVENT
 Source : TIDAL FLOODING
 Map area : RURAL AREA
 Scenario : CURRENT

Figure By : PJW Date : Aug 2009
 Checked By : JMC Date : Aug 2009

Figure No. :
 NE / RA / DEP / 10 Revision
 1

Drawing Scale : 1:25,000 Plot Scale : 1:1 @ A3

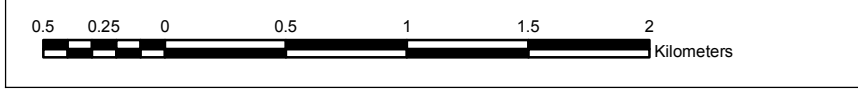

© Government of Ireland
Osi permit number EN-002-1006



NOTE: MORE DETAILED MAPS SHOWING COMBINED TIDAL AND FLUVIAL FLOOD HAZARD FOR THIS AREA HAVE BEEN PREPARED UNDER THE FINGAL EAST MEATH FRAM STUDY. PLEASE REFER TO WWW.FINGALEASTMEATHFRAMS.IE FOR MORE INFORMATION

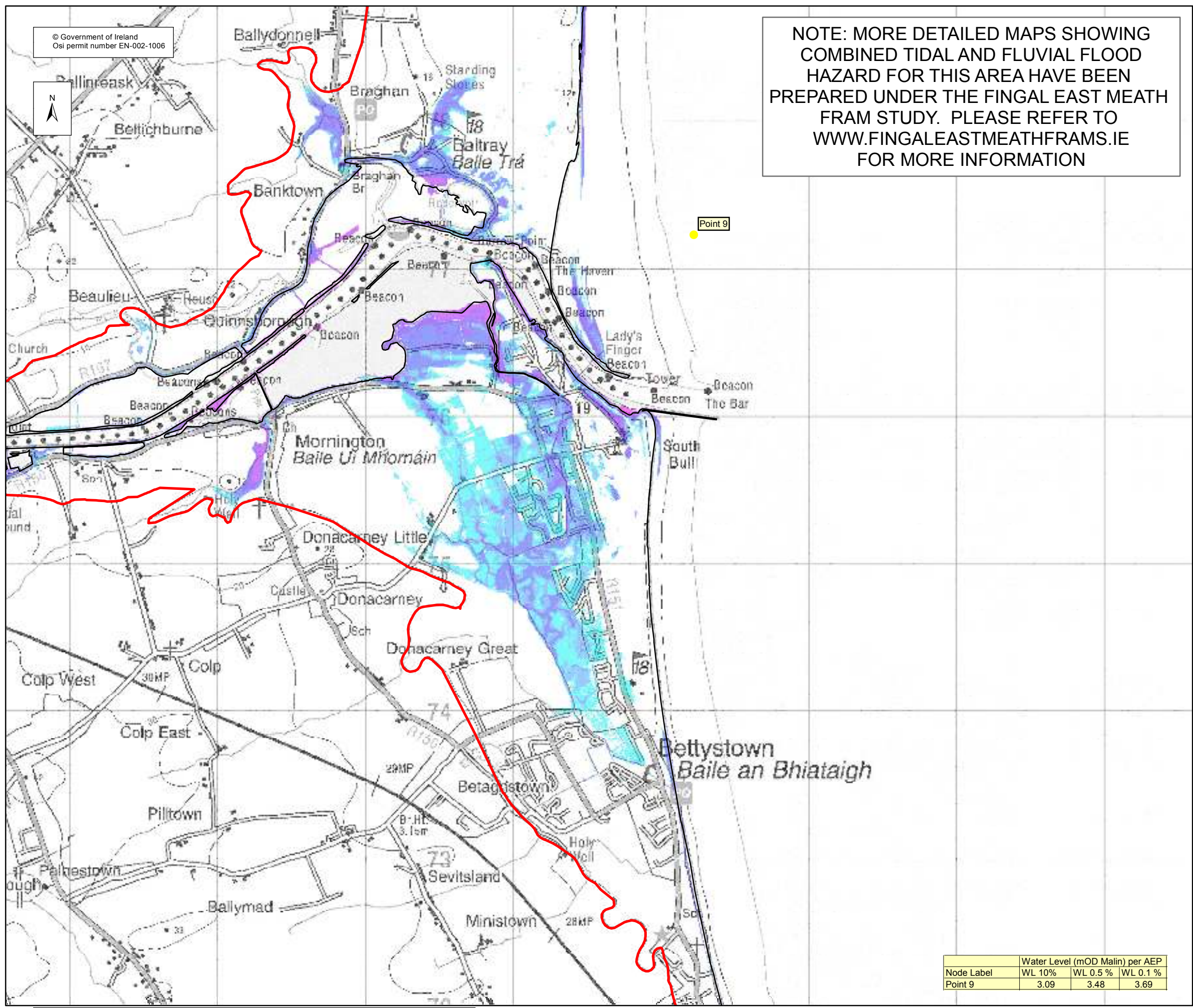

Point 9

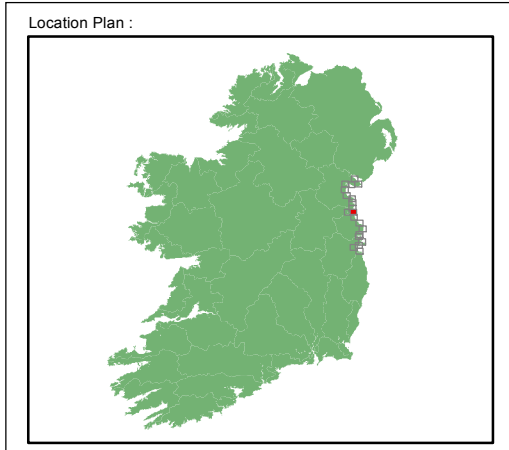

DEPTH MAP 0.5%AEP

- Legend:
- Depth Grid**
- 0 - 0.25 m
 - 0.25 - 0.50 m
 - 0.50 - 1 m
 - 1.00 - 1.50 m
 - 1.50 - 2.00 m
 - > 2.00 m
- Inland DTM Extent
 - High Water Mark (HWM)
 - Node Point
- Point 34 Node Label (refer to table)

USER NOTE :
USERS OF THESE MAPS SHOULD REFER TO THE DETAILED DESCRIPTION OF THEIR DERIVATION, LIMITATIONS IN ACCURACY AND GUIDANCE AND CONDITIONS OF USE PROVIDED AT THE FRONT OF THIS BOUND VOLUME. IF THIS MAP DOES NOT FORM PART OF A BOUND VOLUME, IT SHOULD NOT BE USED FOR ANY PURPOSE.

Elmwood House
74 Boucher Road
Belfast
BT 12 6RZ
Northern Ireland

Office of Public Works
17-19 Lower Hatch Street
Dublin 2
Ireland

Project :
IRISH COASTAL PROTECTION STRATEGY
STUDY - PHASE III

Map :
NORTH EAST COAST FLOOD DEPTH MAP

Map Type : DEPTH
Return Period : 0.5% AEP EVENT
Source : TIDAL FLOODING
Map area : RURAL AREA
Scenario : CURRENT

Figure By : PJW Date : Aug 2009
Checked By : JMC Date : Aug 2009

Figure No. : NE / RA / DEP / 11 Revision : 1

Drawing Scale : 1:25,000 Plot Scale : 1:1 @ A3

Node Label	Water Level (mOD Malin) per AEP		
	WL 10%	WL 0.5 %	WL 0.1 %
Point 9	3.09	3.48	3.69

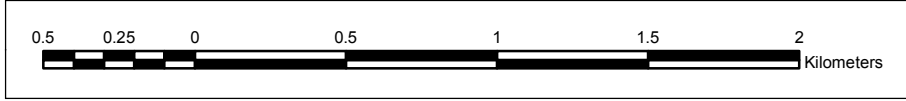

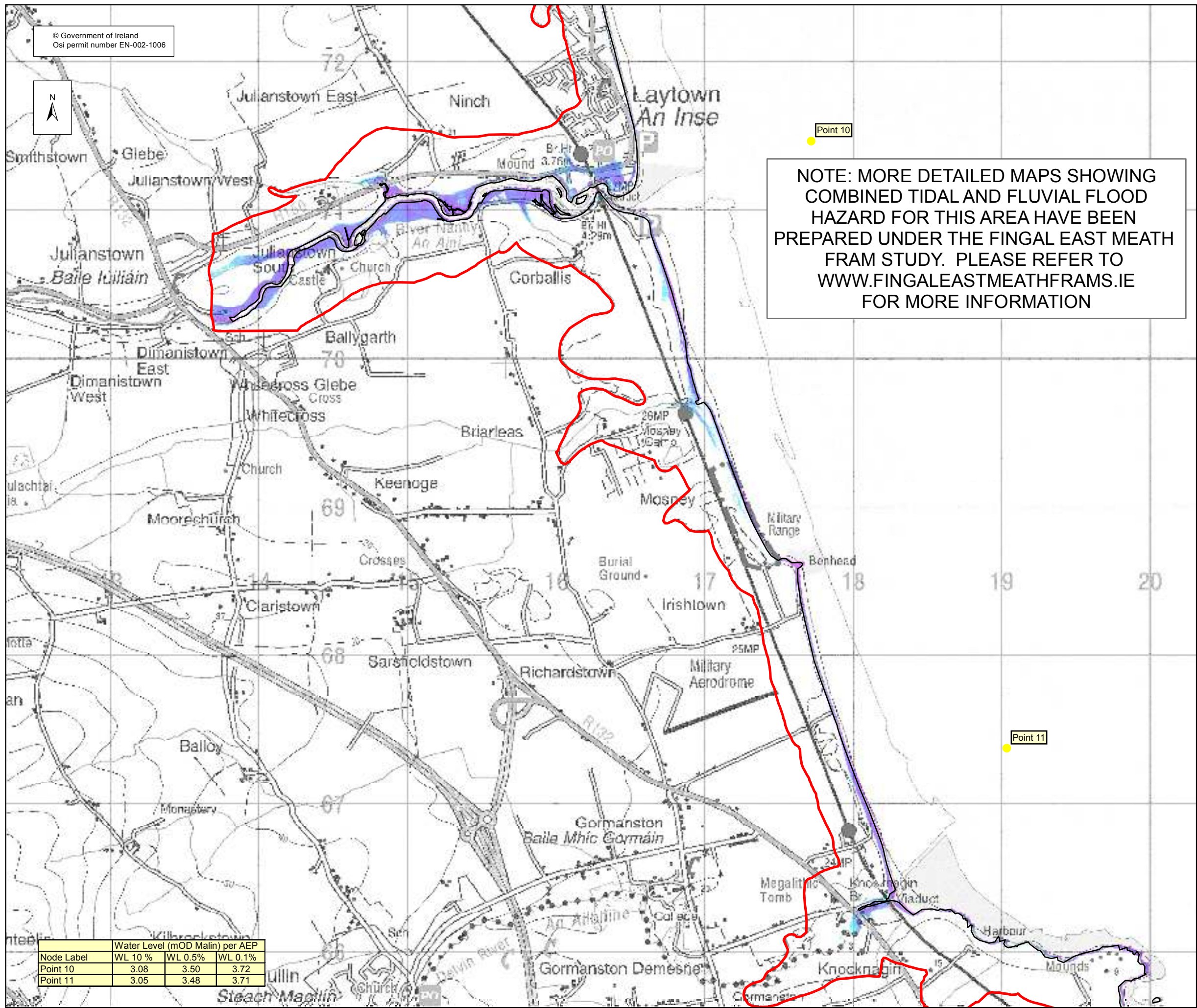

NOTE: MORE DETAILED MAPS SHOWING COMBINED TIDAL AND FLUVIAL FLOOD HAZARD FOR THIS AREA HAVE BEEN PREPARED UNDER THE FINGAL EAST MEATH FRAM STUDY. PLEASE REFER TO WWW.FINGALEASTMEATHFRAMS.IE FOR MORE INFORMATION

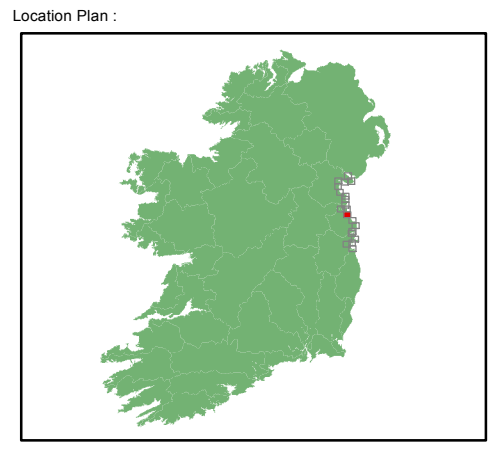

DEPTH MAP 0.5%AEP

Legend:

Depth Grid

- 0 - 0.25 m
- 0.25 - 0.50 m
- 0.50 - 1 m
- 1.00 - 1.50 m
- 1.50 - 2.00 m
- > 2.00 m

- Inland DTM Extent
- High Water Mark (HWM)
- Node Point

Point 34 Node Label (refer to table)

USER NOTE :

USERS OF THESE MAPS SHOULD REFER TO THE DETAILED DESCRIPTION OF THEIR DERIVATION, LIMITATIONS IN ACCURACY AND GUIDANCE AND CONDITIONS OF USE PROVIDED AT THE FRONT OF THIS BOUND VOLUME. IF THIS MAP DOES NOT FORM PART OF A BOUND VOLUME, IT SHOULD NOT BE USED FOR ANY PURPOSE.

Elmwood House
74 Boucher Road
Belfast
BT 12 6RZ
Northern Ireland

Office of Public Works
17-19 Lower Hatch Street
Dublin 2
Ireland

Project :
IRISH COASTAL PROTECTION STRATEGY STUDY - PHASE III

Map :
NORTH EAST COAST FLOOD DEPTH MAP

Map Type : DEPTH
Return Period : 0.5% AEP EVENT
Source : TIDAL FLOODING
Map area : RURAL AREA
Scenario : CURRENT

Figure By : PJW Date : Aug 2009
Checked By : JMC Date : Aug 2009

Figure No. :
NE / RA / DEP / 12 Revision : **1**

Drawing Scale : 1:25,000 Plot Scale : 1:1 @ A3

Node Label	Water Level (mOD Malin) per AEP		
	WL 10 %	WL 0.5%	WL 0.1%
Point 10	3.08	3.50	3.72
Point 11	3.05	3.48	3.71

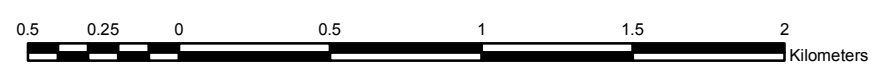

© Government of Ireland
Osi permit number EN-002-1006

NOTE: MORE DETAILED MAPS SHOWING COMBINED TIDAL AND FLUVIAL FLOOD HAZARD FOR THIS AREA HAVE BEEN PREPARED UNDER THE FINGAL EAST MEATH FRAM STUDY. PLEASE REFER TO WWW.FINGALEASTMEATHFRAMS.IE FOR MORE INFORMATION

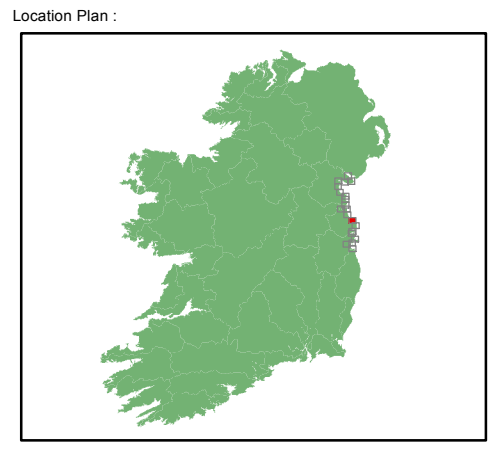

DEPTH MAP 0.5%AEP

- Legend:
- Depth Grid**
- 0 - 0.25 m
 - 0.25 - 0.50 m
 - 0.50 - 1 m
 - 1.00 - 1.50 m
 - 1.50 - 2.00 m
 - > 2.00 m
- Inland DTM Extent
 - High Water Mark (HWM)
 - Node Point
 - Point 34 Node Label (refer to table)

USER NOTE:
USERS OF THESE MAPS SHOULD REFER TO THE DETAILED DESCRIPTION OF THEIR DERIVATION, LIMITATIONS IN ACCURACY AND GUIDANCE AND CONDITIONS OF USE PROVIDED AT THE FRONT OF THIS BOUND VOLUME. IF THIS MAP DOES NOT FORM PART OF A BOUND VOLUME, IT SHOULD NOT BE USED FOR ANY PURPOSE.

Elmwood House
74 Boucher Road
Belfast
BT 12 6RZ
Northern Ireland

Office of Public Works
17-19 Lower Hatch Street
Dublin 2
Ireland

Project:
IRISH COASTAL PROTECTION STRATEGY
STUDY - PHASE III

Map:
NORTH EAST COAST FLOOD DEPTH MAP

Map Type: DEPTH
Return Period: 0.5% AEP EVENT
Source: TIDAL FLOODING
Map area: RURAL AREA
Scenario: CURRENT

Figure By: PJW Date: Aug 2009
Checked By: JMC Date: Aug 2009

Figure No.: NE / RA / DEP / 13 Revision: 1

Drawing Scale: 1:25,000 Plot Scale: 1:1 @ A3

Node Label	Water Level (mOD Malin) per AEP		
	WL 10%	WL 0.5%	WL 0.1%
Point 12	2.98	3.40	3.63
Point 13	2.97	3.40	3.63

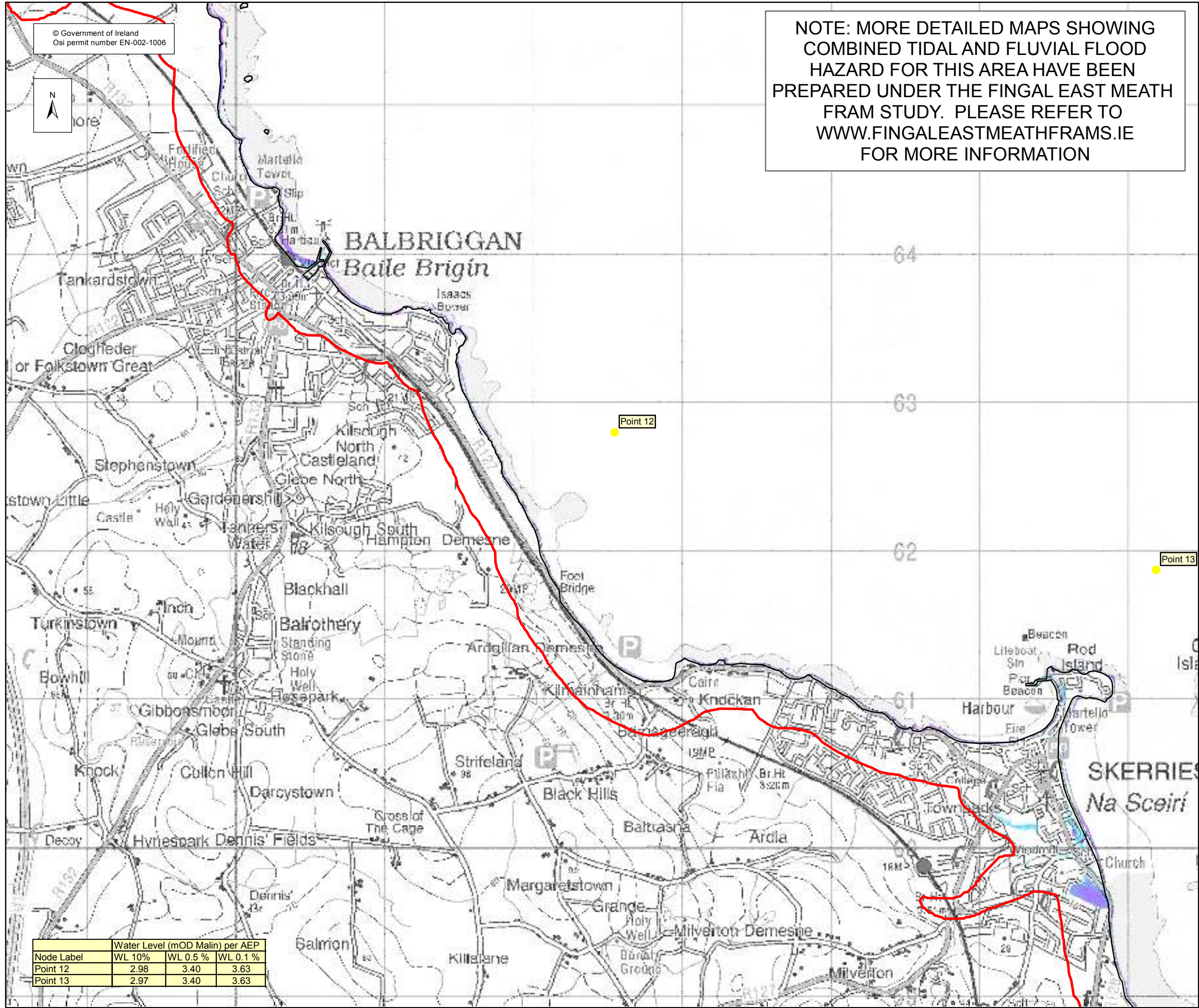

© Government of Ireland
 Osi permit number EN-002-1006



NOTE: MORE DETAILED MAPS SHOWING
 COMBINED TIDAL AND FLUVIAL FLOOD
 HAZARD FOR THIS AREA HAVE BEEN
 PREPARED UNDER THE FINGAL EAST MEATH
 FRAM STUDY. PLEASE REFER TO
 WWW.FINGALEASTMEATHFRAMS.IE
 FOR MORE INFORMATION

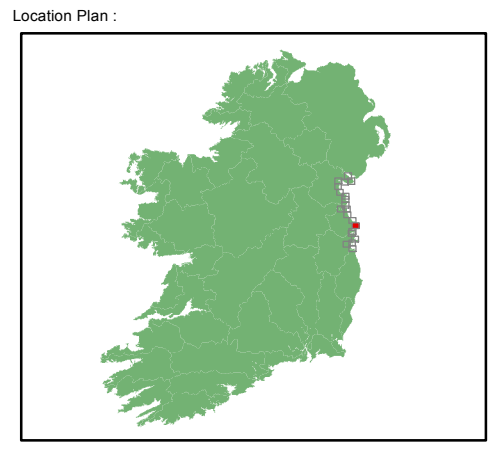
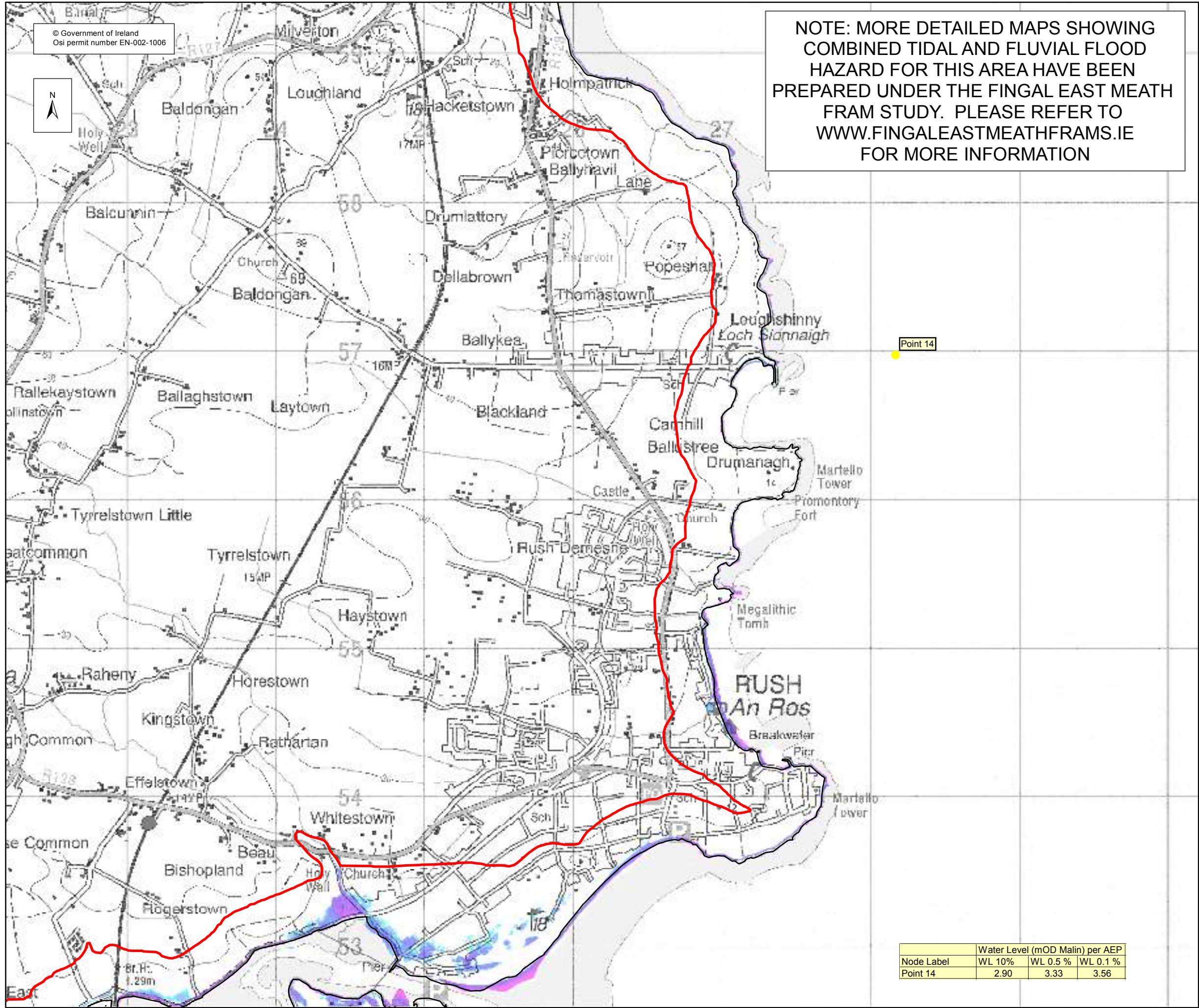

DEPTH MAP 0.5%AEP

Legend:

Depth Grid

- 0 - 0.25 m
- 0.25 - 0.50 m
- 0.50 - 1 m
- 1.00 - 1.50 m
- 1.50 - 2.00 m
- > 2.00 m

- Inland DTM Extent
- High Water Mark (HWM)
- Node Point

Point 34 Node Label (refer to table)

USER NOTE :

USERS OF THESE MAPS SHOULD REFER TO THE DETAILED DESCRIPTION OF THEIR DERIVATION, LIMITATIONS IN ACCURACY AND GUIDANCE AND CONDITIONS OF USE PROVIDED AT THE FRONT OF THIS BOUND VOLUME. IF THIS MAP DOES NOT FORM PART OF A BOUND VOLUME, IT SHOULD NOT BE USED FOR ANY PURPOSE.



Elmwood House
 74 Boucher Road
 Belfast
 BT 12 6RZ
 Northern Ireland



Office of Public Works
 17-19 Lower Hatch Street
 Dublin 2
 Ireland

Project :
 IRISH COASTAL PROTECTION STRATEGY
 STUDY - PHASE III

Map :
 NORTH EAST COAST FLOOD DEPTH MAP

Map Type : DEPTH
 Return Period : 0.5% AEP EVENT
 Source : TIDAL FLOODING
 Map area : RURAL AREA
 Scenario : CURRENT

Figure By : PJW Date : Aug 2009
 Checked By : JMC Date : Aug 2009

Figure No. :
 NE / RA / DEP / 14 Revision : 1

Drawing Scale : 1:25,000 Plot Scale : 1:1 @ A3

	Water Level (mOD Malin) per AEP		
Node Label	WL 10%	WL 0.5 %	WL 0.1 %
Point 14	2.90	3.33	3.56

