



Sláintecare.

Right Care. Right Place. Right Time.

Improving Safe, Timely Access to Care, and Promoting Health & Wellbeing

Implement the Health Service Capacity Review (2018) including
Healthy Living, Enhanced Community Care and Hospital Productivity



Healthy Campus and Healthy
Workplace Frameworks launched



Healthy Age Friendly Homes - **800 referrals, 630 home assessment visits, 1,295 interventions** for older people

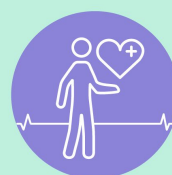

GP Chronic Disease Management (CDM) Programme - **over 85% of GPs** in Ireland registered and **219,752 consultations**



GP Access to Diagnostics –
Over 138,000 radiology tests delivered in the community



49 Community Healthcare Networks (CHNs), 15 specialist teams for Older Persons and **2 CDM teams** established



Home Support – **20.5 million hours delivered**



Staffing – **6,150 WTE** recruited across all service areas



Beds – **42 new Critical Care Beds, 813 new acute beds, 73 new sub-acute beds** in 2020/2021

For more information visit:
gov.ie/Sláintecare



Rialtas na hÉireann
Government of Ireland