

EXISTING BATHYMETRIC KEY

—	= -4.5m CD
—	= -4.0m CD
—	= -3.5m CD
—	= -3.0m CD
—	= -2.5m CD
—	= -2.0m CD
—	= -1.5m CD
—	= -1.0m CD
—	= -0.5m CD
—	= 0.0m CD
—	= 0.5m CD
—	= 1.0m CD

ITM:
E: 599985;
N: 564056

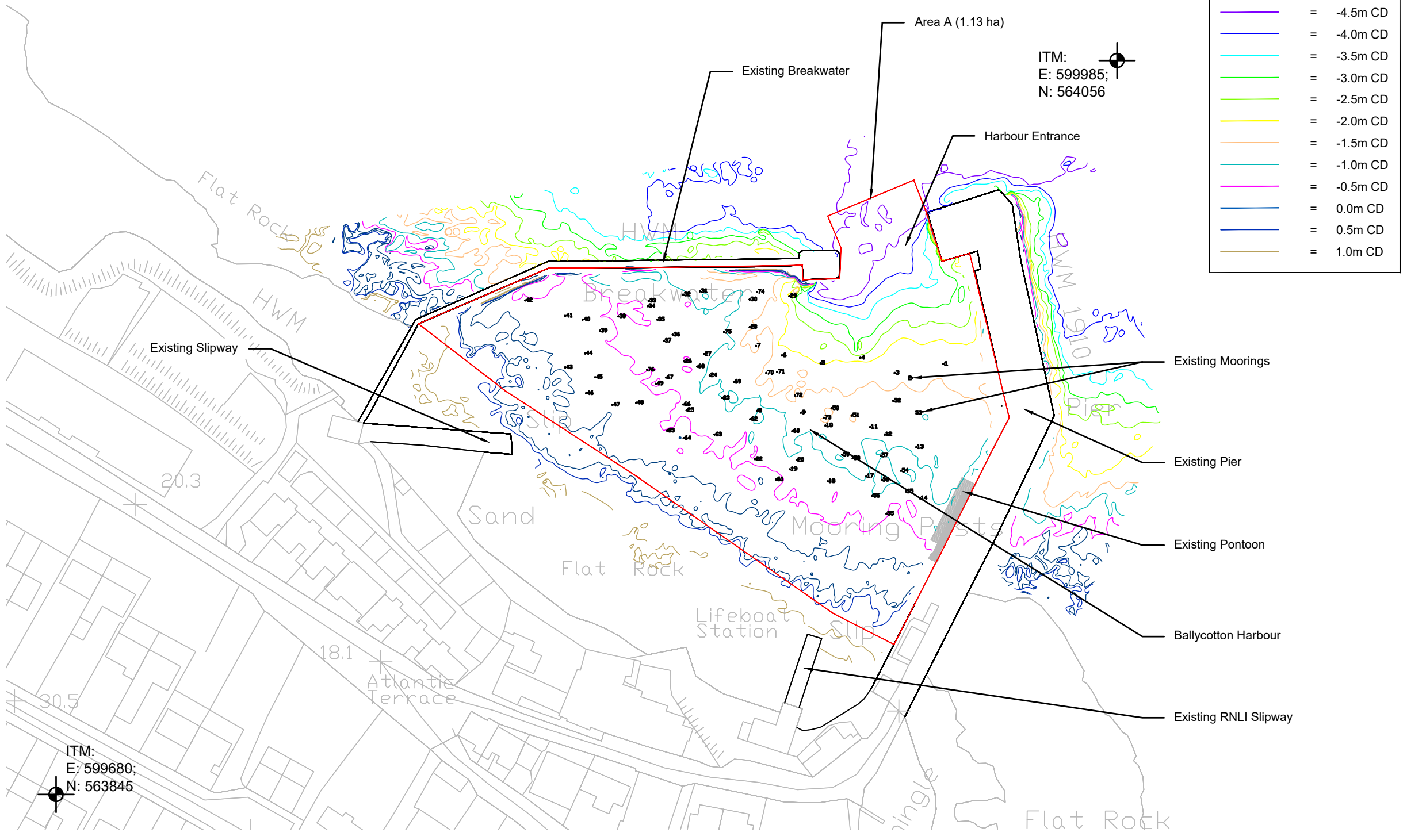

- NOTES:**
1. THIS DRAWING IS TO BE READ WITH ALL OTHER BL DRAWINGS AND ANY OTHER RELEVANT INFORMATION.
 2. NO DIMENSIONS ARE TO BE SCALED FROM THIS DRAWING.
 3. UNLESS NOTED OTHERWISE, ALL DIMENSIONS ARE IN MILLIMETERS AND ALL LEVELS ARE IN METERS FROM THE NOTED DATUM.
 4. ALL DIMENSIONS TO BE CHECKED ON SITE.
 5. ALL LEVELS ARE IN METERS AND RELATED TO CHART DATUM.
 6. THE EXISTING MOORINGS SHALL BE REMOVED BY THEIR OWNERS PRIOR TO DREDGING AND REINSTATED BY THE OWNERS ON COMPLETION OF THE DREDGING.
 7. CHART DATUM [m C.D.]. IS 2.57m ABOVE ORDNANCE DATUM MALIN [m OD] AT BALLYCOTTON HARBOUR.

- LEGEND:**
- AREA A (1.13 ha)
 - ⊕¹ EXISTING MOORINGS

Rev	Date	Description	By	Chk	App
03	06/21	FORESHORE APPLICATION	TJOC	PM	SMC
02	05/21	FORESHORE APPLICATION	TJOC	PM	SMC
01	05/21	DRAFT FORESHORE	TJOC	PM	SMC
00	04/21	DRAFT	TJOC	PM	SMC

CLIENT
CORK COUNTY COUNCIL

PROJECT
BALLYCOTTON HARBOUR DREDGING

DRAWING TITLE
EXISTING BATHYMETRY

STATUS
FORESHORE

Date: 22/03/21	Scale: Shown @ A3	Drawn: TJOC	Chk: PM	App: SMC
Project No: CM1123	Drg. No: CM1123-BLP-ZZ-DR-C-00002	Rev: 03		

Ballycotton Harbour Plan
Scale 1:1,250