







Project:
Proposed Extension to
Codling Wind Park

Title:
Codling Extension Lease
Application

Key

-  Proposed turbine location
-  Consented turbine location
-  Consented cable route options to shore
-  Main shipping lanes
-  Existing lease area
-  Licence area
-  Proposed Extension development area

Longitude (W)	Latitude (N)
5° 50' 35"	53° 4' 18"
5° 43' 00"	53° 4' 18"
5° 50' 35"	53° 0' 00"
5° 44' 15"	53° 0' 00"
5° 43' 01"	53° 0' 43"

Notes:
Natural Power Consultants Ltd takes no responsibility for the accuracy of data supplied by third parties.

Scale: 1:125,000

© Crown Copyright and/or database rights. Reproduced by permission of the Controller of Her Majesty's Stationery Office and the UK Hydrographic Office (www.ukho.gov.uk). Licence No. 13448. Not to be used for Navigation.
Projection: Irish National Grid



Date: 24-02-09 Prepared by: DH Checked by: NM

Ref: 41_M_034 Layout: 170908_2001

Drawing by:
Natural Power Consultants Ltd
The Green House
Forest Estate, Dalry
Castle Douglas, DG7 3XS, UK
Tel: 01844 430008
Fax: 01844 430009
Email: post@naturapower.com
www.naturapower.com

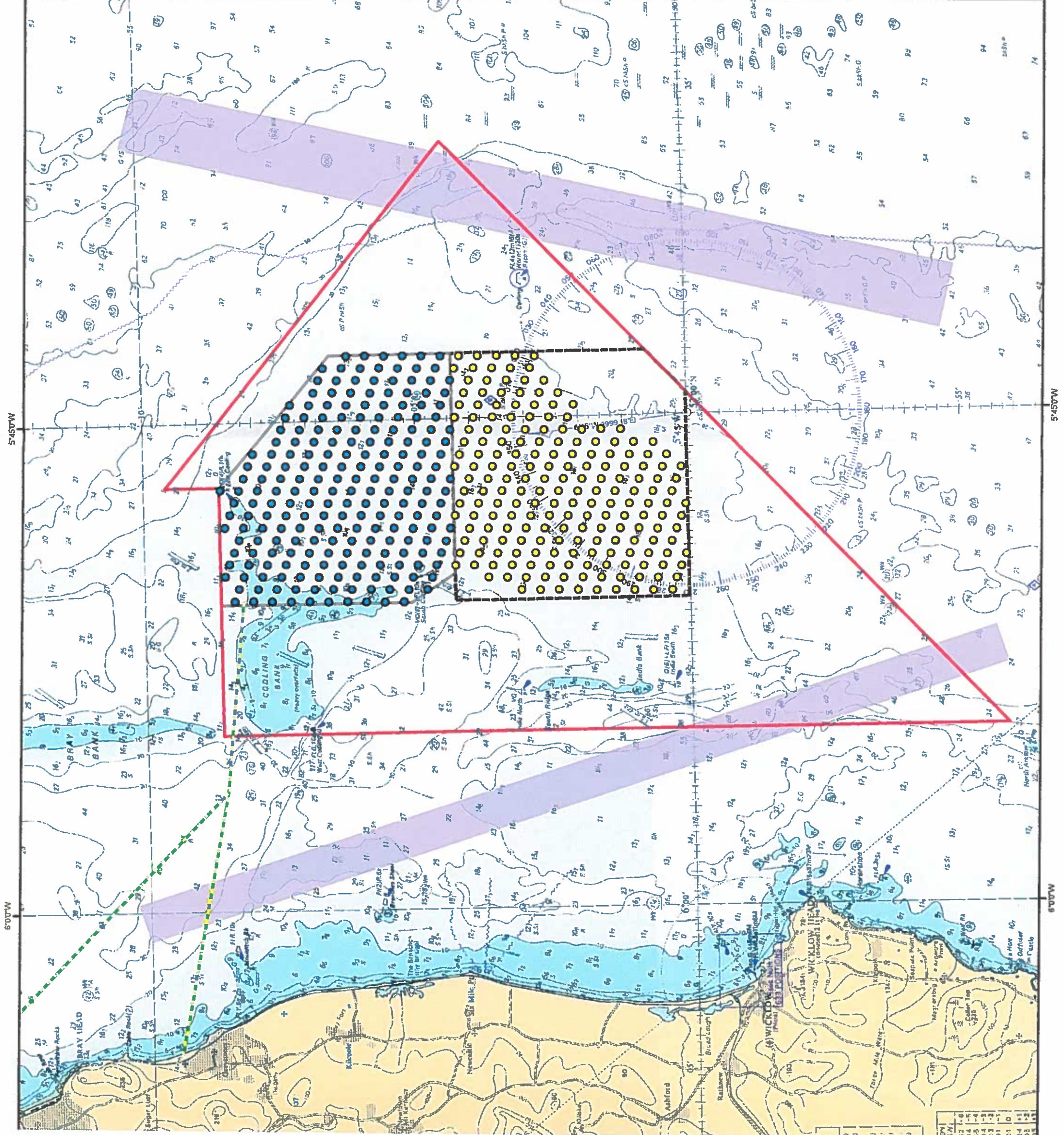

10M	13M	16M	19M	22M	25M	28M	31M	34M	37M	40M	43M	46M	49M	52M	55M	58M	61M	64M	67M	70M	73M	76M	79M	82M	85M	88M	91M	94M	97M	100M
-----	-----	-----	-----	-----	-----	-----	-----	-----	-----	-----	-----	-----	-----	-----	-----	-----	-----	-----	-----	-----	-----	-----	-----	-----	-----	-----	-----	-----	-----	------